

**NOTICE!!**

**These documents have been scanned!**

**Do not place un-scanned documents beneath this notice!**

**Do not remove this notice from this file!**

GPO Jacket No. 560-102  
Print Order 61540  
Rise Business Services, LLC  
Job=AZ15 5/16/2019



Box Number= AZ15055



Claim Begin-End: AMC410569-AMC410589

1 Initial Receipt



AZ15055-1

AMC410569-AMC411560



**United States Department of the Interior**  
**Bureau of Land Management**  
 LANDS/RECREATION & PLANNING  
 ONE N CENTRAL AVE  
 PHOENIX, AZ 85004 -2203  
 Phone: 602-417-9200

Receipt

No: 2427062

<b>Transaction #:</b> 2502560	
<b>Date of Transaction:</b> 09/07/2011	
<b>CUSTOMER:</b>	
MINERAL CREEK RESOURCES INC 121 E BIRCH AVE STE 508 FLAGSTAFF, AZ 86001-4621 US	ENTERED INTO COMPUTER SEP 18 2011 <i>M</i>

LINE #	QTY	DESCRIPTION	REMARKS	UNIT PRICE	TOTAL
1	21.00	LOCATABLE MINERALS / MINING CLAIMS- NEW, UNADJUD, ONE OR MORE AUTH NOS / NEW MINING CLAIM LOCATION FEE \$34 <b>CASES:</b> AMC410569/\$34.00, AMC410570/\$34.00, AMC410571/\$34.00, AMC410572/\$34.00, AMC410573/\$34.00, AMC410574/\$34.00, AMC410575/\$34.00, AMC410576/\$34.00, AMC410577/\$34.00, AMC410578/\$34.00, AMC410579/\$34.00, AMC410580/\$34.00, AMC410581/\$34.00, AMC410582/\$34.00, AMC410583/\$34.00, AMC410584/\$34.00, AMC410585/\$34.00, AMC410586/\$34.00, AMC410587/\$34.00, AMC410588/\$34.00, AMC410589/\$34.00		- n/a -	714.00
2	21.00	LOCATABLE MINERALS / MINING CLAIMS- NEW, UNADJUD, ONE OR MORE AUTH NOS / NEW MINING CLAIM PROCESSING FEE \$15 <b>CASES:</b> AMC410569/\$15.00, AMC410570/\$15.00, AMC410571/\$15.00, AMC410572/\$15.00, AMC410573/\$15.00, AMC410574/\$15.00, AMC410575/\$15.00, AMC410576/\$15.00, AMC410577/\$15.00, AMC410578/\$15.00, AMC410579/\$15.00, AMC410580/\$15.00, AMC410581/\$15.00, AMC410582/\$15.00, AMC410583/\$15.00, AMC410584/\$15.00, AMC410585/\$15.00, AMC410586/\$15.00, AMC410587/\$15.00, AMC410588/\$15.00, AMC410589/\$15.00		- n/a -	315.00
3	21.00	LOCATABLE MINERALS / MINING CLAIMS- NEW, UNADJUD, ONE OR MORE AUTH NOS / NEW MINING CLAIM MAINT FEE \$140 <b>CASES:</b> AMC410569/\$140.00, AMC410570/\$140.00, AMC410571/\$140.00, AMC410572/\$140.00, AMC410573/ \$140.00, AMC410574/\$140.00, AMC410575/\$140.00, AMC410576/\$140.00, AMC410577/\$140.00, AMC410578/ \$140.00, AMC410579/\$140.00, AMC410580/\$140.00, AMC410581/\$140.00, AMC410582/\$140.00, AMC410583/ \$140.00, AMC410584/\$140.00, AMC410585/\$140.00, AMC410586/\$140.00, AMC410587/\$140.00, AMC410588/\$140.00, AMC410589/\$140.00		- n/a -	2940.00

	AMC410586/\$140.00, AMC410587/\$140.00, AMC410588/ \$140.00, AMC410589/\$140.00			
<b>TOTAL:</b>				<b>\$3,969.00</b>

PAYMENT INFORMATION			
1	AMOUNT:	3969.00	POSTMARKED: N/A
	TYPE:	CHECK	RECEIVED: 09/07/2011
	CHECK NO:	009160801	
	NAME:	MINERAL CREEK RESOURCES INC 121 E BIRCH AVE STE 508 FLAGSTAFF AZ 86001-4621 US	

REMARKS

This receipt was generated by the automated BLM Collections and Billing System and is a paper representation of a portion of the official electronic record contained therein.



**NOTICE!!**

**These documents have been scanned!**

**Do not place un-scanned documents beneath this notice!**

**Do not remove this notice from this file!**

GPO Jacket No. 560-102  
Print Order 61540  
Rise Business Services, LLC  
Job=AZ15 5/16/2019



Box Number= AZ15055



Claim Begin-End: AMC410569-AMC410589

2 Correspondence



AZ15055-1

AMC410569-AMC411560





# United States Department of the Interior



BUREAU OF LAND MANAGEMENT

Arizona State Office

One North Central Avenue, Suite 800

Phoenix, Arizona 85004-4427

[www.blm.gov/az/](http://www.blm.gov/az/)

January 7, 2013

In Reply Refer To:

3800 (9310) RE

AMC410451, AMC410569

CERTIFIED MAIL - RETURN RECEIPT REQUESTED No. 7012 2210 0000 8675 4678

## DECISION

MINERAL CREEK RESOURCES INC : This decision affects those claims shown  
121 E BIRCH AVE STE 508 : in the block below:  
FLAGSTAFF, AZ 86001-4621 :

---

AMC410451 - 410454, 410569 - 410573, 410578, 410581 - 410588  
THUNDER CLOUD #19, #20, #21, CURTAIN #2, #3, #4, IUXTEL; KUAN YIN, THUNDER  
CLOUD #6, #11 - #18, TINKER BELL

---

### MINING CLAIMS DECLARED FORFEITED

The mining claims listed above have been declared forfeited for failure to file the required maintenance fee payment or small miner's maintenance fee waiver (waiver).

Claimants are required to pay an annual non-refundable maintenance fee of \$140, or submit a waiver, on or before September 1 of each year. These requirements were established by 30 (United States Code) 28-f-k, as amended, and 43 Code of Federal Regulations (CFR) 3834 and 3835.

Our records do not show receipt of a maintenance fee payment, or waiver received on or before September 1, 2012, for the 2013 assessment year, for the claims listed above. Therefore, the claims are forfeited.

This decision does not relieve you of the liability for reclamation of all areas disturbed by your activities on lands covered by the subject mining claim(s) and/or site(s). After you complete the reclamation, you must notify the authorized officer of the appropriate surface managing agency so that the authorized officer may conduct a final site inspection and determine whether you may be released from liability.

**SENDER: COMPLETE THIS SECTION**

- Complete items 1, 2, and 3. Also complete item 4 if Restricted Delivery is desired.
- Print your name and address on the reverse so that we can return the card to you.
- Attach this card to the back of the mailpiece, or on the front if space permits.

1. Article Addressed to:

MINERAL CREEK RESOURCES INC  
 121 E BIRCH AVE STE 508  
 FLAGSTAFF, AZ 86001-4621  
 AMC410451, AMC410569 (RE)

2. Article Number

(Transfer from service label)

7012 2210 0000 8675 4678

**COMPLETE THIS SECTION ON DELIVERY**

A. Signature

X

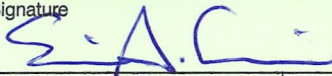
 Agent Addressee

B. Received by (Printed Name)

Eric A. Gawn

C. Date of Delivery

1/10/20

D. Is delivery address different from item 1?  Yes

If YES, enter delivery address below:

 No

3. Service Type

 Certified Mail Registered Insured Mail Express Mail Return Receipt for Merchandise C.O.D.

4. Restricted Delivery? (Extra Fee)

 Yes

RECEIVED  
 STATE OFFICE  
 JAN 14 P 3:07  
 ENX, ARIZ



UNITED STATES POSTAL SERVICE



First-Class Mail  
Postage & Fees Paid  
USPS  
Permit No. G-10

- Sender: Please print your name, address, and ZIP+4 in this box •

**U.S. DEPARTMENT OF THE INTERIOR  
BUREAU OF LAND MANAGEMENT  
ARIZONA STATE OFFICE  
ONE NORTH CENTRAL AVENUE, SUITE 800  
PHOENIX, AZ 85004-4427**

AZ931-RF

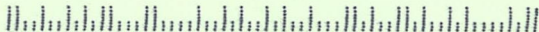

If you fail to reclaim the land to the satisfaction of the authorized officer, the surface management agency may cite you for noncompliance under its surface management regulations.

For land administered by the Bureau of Land Management (BLM), if you fail to reclaim the land to the satisfaction of the authorized officer as required in 43 CFR Subpart 3809, BLM will issue an order of noncompliance under 43 CFR 3809.601(a). If you fail to comply with the noncompliance order, BLM may take further action under 43 CFR 3809.604. Failure to conduct reclamation is a prohibited act that may subject you to criminal penalties. See 43 CFR 3809.605(h) and 43 CFR 3809.700.

This decision may be appealed to the Interior Board of Land Appeals, Office of the Secretary, in accordance with the regulations contained in 43 CFR, Part 4, and the enclosed Form 1842-1. If an appeal is taken, your notice of appeal must be filed in this office (at the above address) within 30 days from receipt of this decision. The appellant has the burden of showing that the decision appealed from is in error.

If you wish to file a petition pursuant to regulation 43 CFR 4.21 (58 FR 4939, January 19, 1993) for a stay of the effectiveness of this decision during the time that your appeal is being reviewed by the Board, the petition for a stay must accompany your notice of appeal. A petition for a stay is required to show sufficient justification based on the standards listed below. Copies of the notice of appeal and petition for a stay **must** also be submitted to each party named in this decision and to the Interior Board of Land Appeals and to the appropriate Office of the Solicitor (see 43 CFR 4.413) at the same time the original documents are filed with this office. If you request a stay, you have the burden of proof to demonstrate that a stay should be granted.

Standards for Obtaining a Stay

Except as otherwise provided by law or other pertinent regulation, a petition for a stay of a decision pending appeal shall show sufficient justification based on the following standards:

- (1) The relative harm to the parties if the stay is granted or denied,
- (2) The likelihood of the appellant's success on the merits,
- (3) The likelihood of immediate and irreparable harm if the stay is not granted, and
- (4) Whether the public interest favors granting the stay.

Please include your AMC serial number(s) on all correspondence. If additional information is required, please call Rod Ebert at 602-417-9397.

*Rebecca Heick*

Rebecca Heick  
Group Administrator  
Lands and Minerals

Enclosure  
Appeal Form 1842-1



**NOTICE!!**

**These documents have been scanned!**

**Do not place un-scanned documents beneath this notice!**

**Do not remove this notice from this file!**

GPO Jacket No. 560-102  
Print Order 61540  
Rise Business Services, LLC  
Job=AZ15 5/16/2019



Box Number= AZ15055



Claim Begin-End: AMC410569-AMC410589

3 Transfers



AZ15055-1

AMC410569-AMC411560

**NO  
DOCUMENTS  
FOUND**

NO DOCUMENTS FOUND  
NO DOCUMENTS FOUND



**NOTICE!!**

**These documents have been scanned!**

**Do not place un-scanned documents beneath this notice!**

**Do not remove this notice from this file!**

GPO Jacket No. 560-102  
Print Order 61540  
Rise Business Services, LLC  
Job=AZ15 5/16/2019



Box Number= AZ15055



Claim Begin-End: AMC410569-AMC410589

4 Miscellaneous



AZ15055-1

AMC410569-AMC411560

**NO  
DOCUMENTS  
FOUND**

NO DOCUMENTS FOUND  
NO DOCUMENTS FOUND



**NOTICE!!**

**These documents have been scanned!**

**Do not place un-scanned documents beneath this notice!**

**Do not remove this notice from this file!**

GPO Jacket No. 560-102  
Print Order 61540  
Rise Business Services, LLC  
Job=AZ15 5/16/2019



Box Number= AZ15055



Claim Begin-End: AMC410569-AMC410589

5 Annual Filings



AZ15055-1

AMC410569-AMC411560



DEPARTMENT OF THE INTERIOR  
BUREAU OF LAND MANAGEMENT  
MINING CLAIMS

Run Date/Time: 9/11/2018

MC Maintenance Fees Paid Through the BLM Pay Portal  
(by Date Paid)

Page 592 Of 723

**CBS Receipt: 4250906**

Printed For Lead File # AMC410569

Agency Tracking ID: 1535679858

Assessment Year: 2019

Number of BLM Serial Nr: 8

Paid On: 8/31/2018

Total Amount Paid: \$1,240.00

Claim Name	BLM Serial No	Lead File No	Amount Paid
THUNDER CLOUD #2	AMC410574	AMC410569	\$155.00
THUNDER CLOUD #3	AMC410575	AMC410569	\$155.00
THUNDER CLOUD #4	AMC410576	AMC410569	\$155.00
THUNDER CLOUD #5	AMC410577	AMC410569	\$155.00
THUNDER CLOUD #9	AMC410579	AMC410569	\$155.00
THUNDER CLOUD #10	AMC410580	AMC410569	\$155.00
1ST NORTH EXTENSION	AMC410589	AMC410569	\$155.00
OCOTILLO GRANDE	AMC411293	AMC411288	\$155.00

**United States Department of the Interior**

**Bureau of Land Management**  
 BUSINESS & SUPPORT SVCS DIV  
 ONE N CENTRAL AVE SUITE 800  
 PHOENIX, AZ 85004 -4427  
 Phone: 602-417-9200

Receipt

No: 4250906

<b>Transaction #:</b> 4366414	
<b>Date of Transaction:</b> 08/30/2018	
<b>CUSTOMER:</b>	
JAMES B CARRUTHERS II 3158 WEST NORTHWOOD COURT WILLIAMS,AZ 86046 US	

LINE #	QTY	DESCRIPTION	REMARKS	UNIT PRICE	TOTAL
1	1.00	LOCATABLE MINERALS / MINING CLAIMS- NOT NEW-UNADJUD,ONE AUTH NO. ONLY / MINING CLAIM MONEY RECEIVED <b>CASES: AMC410574/\$1240.00</b>		- n/a -	1240.00
<b>TOTAL:</b>					<b>\$1,240.00</b>

PAYMENT INFORMATION				
NOTE: Items will appear on credit card statement as "BLM O Mining Claim".				
1	AMOUNT:	1240.00	POSTMARKED:	N/A
	TYPE:	CREDIT CARD	RECEIVED:	08/30/2018
	NAME:	JAMES B CARRUTHERS II 3158 WEST NORTHWOOD COURT WILLIAMS AZ 86046 US		
	CARD NO:	XXXXXXXXXXXX7097	AUTH CODE:	06299Z
	NAME ON CARD:	JAMES B CARRUTHERS II		
	SIGNATURE:			

REMARKS

This receipt was generated by the automated BLM Collections and Billing System and is a paper representation of a portion of the official electronic record contained therein.

Run Date: 09/05/17

Run Time: 02:33 PM

**DEPARTMENT OF THE INTERIOR  
BUREAU OF LAND MANAGEMENT  
MINING CLAIMS**

**MC Maintenance Fees Paid Through the BLM Pay Portal**

**CBS Receipt: 3966730**

Printed For Lead File # AMC410569

Agency Tracking ID: 1504111147

Assessment Year: 2018

Number of BLM Serial Nr: 8

Paid On: 08/30/2017

Total Amount Paid: \$1,240.00

Claim Name	BLM Serial No	Lead File No	Amount Paid
THUNDER CLOUD #2	AMC410574	AMC410569	\$155.00
THUNDER CLOUD #3	AMC410575	AMC410569	\$155.00
THUNDER CLOUD #4	AMC410576	AMC410569	\$155.00
THUNDER CLOUD #5	AMC410577	AMC410569	\$155.00
THUNDER CLOUD #9	AMC410579	AMC410569	\$155.00
THUNDER CLOUD #10	AMC410580	AMC410569	\$155.00
1ST NORTH EXTENSION	AMC410589	AMC410569	\$155.00
OCOTILLO GRANDE	AMC411293	AMC411288	\$155.00



**United States Department of the Interior**

**Bureau of Land Management**  
 BUSINESS & SUPPORT SVCS DIV  
 ONE N CENTRAL AVE SUITE 800  
 PHOENIX, AZ 85004 -4427  
 Phone: 602-417-9200

Receipt

No: 3966730

<b>Transaction #:</b> 4076614	
<b>Date of Transaction:</b> 08/30/2017	
CUSTOMER:	
MINERAL CREEK RESOURCES 809 W. RIORDAN RD. FLAGSTAFF, AZ 86001 US	

LINE #	QTY	DESCRIPTION	REMARKS	UNIT PRICE	TOTAL
1	1.00	LOCATABLE MINERALS / MINING CLAIMS- NOT NEW-UNADJUD, ONE AUTH NO. ONLY / MINING CLAIM MONEY RECEIVED <b>CASES: AMC411293/\$1240.00</b>		- n/a -	1240.00
<b>TOTAL:</b>					<b>\$1,240.00</b>

PAYMENT INFORMATION			
NOTE: Items will appear on credit card statement as "BLM O Mining Claim".			
1	AMOUNT:	1240.00	POSTMARKED: N/A
	TYPE:	CREDIT CARD	RECEIVED: 08/30/2017
	NAME:	MINERAL CREEK RESOURCES 809 W. RIORDAN RD. FLAGSTAFF AZ 86001 US	
	CARD NO:	XXXXXXXXXXXX5979	AUTH CODE: 114201
	NAME ON CARD:	MINERAL CREEK RESOURCES	
	EXPIRES:	09/2020	
	SIGNATURE:		

REMARKS

This receipt was generated by the automated BLM Collections and Billing System and is a paper representation of a portion of the official electronic record contained therein.

Run Date: 09/09/16

Run Time: 05:54 AM

**DEPARTMENT OF THE INTERIOR  
BUREAU OF LAND MANAGEMENT  
MINING CLAIMS**

**MC Maintenance Fees Paid Through the BLM Pay Portal**

**CBS Receipt: 3646224**

Printed For Lead File # **AMC410569**

Agency Tracking ID: 1472520887

Assessment Year: 2017

Number of BLM Serial Nr: 8

Paid On: 08/29/2016

Total Amount Paid: \$1,240.00

Claim Name	BLM Serial No	Lead File No	Amount Paid
THUNDER CLOUD #2	AMC410574	AMC410569	\$155.00
THUNDER CLOUD #3	AMC410575	AMC410569	\$155.00
THUNDER CLOUD #4	AMC410576	AMC410569	\$155.00
THUNDER CLOUD #5	AMC410577	AMC410569	\$155.00
THUNDER CLOUD #9	AMC410579	AMC410569	\$155.00
THUNDER CLOUD #10	AMC410580	AMC410569	\$155.00
1ST NORTH EXTENSION	AMC410589	AMC410569	\$155.00
OCOTILLO GRANDE	AMC411293	AMC411288	\$155.00

**United States Department of the Interior**  
**Bureau of Land Management**  
 BUSINESS & SUPPORT SVCS DIV  
 ONE N CENTRAL AVE SUITE 800  
 PHOENIX, AZ 85004 -4427  
 Phone: (602) 417-9200

Receipt

No: 3646224

<b>Transaction #:</b> 3750205	
<b>Date of Transaction:</b> 08/29/2016	
CUSTOMER:	
MINERAL CREEK RESOURCES INC. 809 W. RIORDAN ROAD FLAGSTAFF, AZ 86001 US	

LINE #	QTY	DESCRIPTION	REMARKS	UNIT PRICE	TOTAL
1	1.00	LOCATABLE MINERALS / MINING CLAIMS- NOT NEW-UNADJUD, ONE AUTH NO. ONLY / MINING CLAIM MONEY RECEIVED <b>CASES: AMC411293/\$1240.00</b>		- n/a -	1240.00
<b>TOTAL:</b>					<b>\$1,240.00</b>

PAYMENT INFORMATION					
NOTE: Items will appear on credit card statement as "BLM O Mining Claim".					
1	AMOUNT:	1240.00	POSTMARKED:	N/A	
	TYPE:	CREDIT CARD	RECEIVED:	08/29/2016	
	NAME:	MINERAL CREEK RESOURCES INC. 809 W. RIORDAN ROAD FLAGSTAFF AZ 86001 US			
	CARD NO:	XXXXXXXXXXXX5979	AUTH CODE:	113296	
	NAME ON CARD:	MINERAL CREEK RESOURCES INC.			
	EXPIRES:	03/2019			
	SIGNATURE:				

REMARKS

This receipt was generated by the automated BLM Collections and Billing System and is a paper representation of a portion of the official electronic record contained therein.



Run Date: 09/08/15

Run Time: 09:20 AM

**DEPARTMENT OF THE INTERIOR  
BUREAU OF LAND MANAGEMENT  
MINING CLAIMS**

**MC Maintenance Fees Paid Through the BLM Pay Portal**

**CBS Receipt: 3380927**

Printed For Lead File # **AMC410569**

Agency Tracking ID: 1440982366

Number of BLM Serial Nr: 7

Assessment Year: 2016

Paid On: 08/30/2015

Total Amount Paid: \$1,085.00

Claim Name	BLM Serial No	Lead File No	Amount Paid
THUNDER CLOUD #2	AMC410574	AMC410569	\$155.00
THUNDER CLOUD #3	AMC410575	AMC410569	\$155.00
THUNDER CLOUD #4	AMC410576	AMC410569	\$155.00
THUNDER CLOUD #5	AMC410577	AMC410569	\$155.00
THUNDER CLOUD #9	AMC410579	AMC410569	\$155.00
THUNDER CLOUD #10	AMC410580	AMC410569	\$155.00
1ST NORTH EXTENSION	AMC410589	AMC410569	\$155.00

**United States Department of the Interior**  
**Bureau of Land Management**  
 BUSINESS & SUPPORT SVCS DIV  
 ONE N CENTRAL AVE SUITE 800  
 PHOENIX, AZ 85004 -4427  
 Phone: (602) 417-9200

Receipt

No: 3380927

<b>Transaction #:</b> 3479214	
<b>Date of Transaction:</b> 08/30/2015	
CUSTOMER:	
MINERAL CREEK RESOURCES 809 W. RIORDAN ROAD FLAGSTAFF,AZ 86001 US	

LINE #	QTY	DESCRIPTION	REMARKS	UNIT PRICE	TOTAL
1	1.00	LOCATABLE MINERALS / MINING CLAIMS- NOT NEW-UNADJUD,ONE AUTH NO. ONLY / MINING CLAIM MONEY RECEIVED CASES: AMC410580/\$1085.00		- n/a -	1085.00
<b>TOTAL:</b>					<b>\$1,085.00</b>

PAYMENT INFORMATION					
NOTE: Items will appear on credit card statement as "BLM O Mining Claim".					
1	AMOUNT:	1085.00	POSTMARKED:	N/A	
	TYPE:	CREDIT CARD	RECEIVED:	08/30/2015	
	NAME:	MINERAL CREEK RESOURCES 809 W. RIORDAN ROAD FLAGSTAFF AZ 86001 US			
	CARD NO:	XXXXXXXXXXXX5979	AUTH CODE:	115642	
	NAME ON CARD:	MINERAL CREEK RESOURCES			
	EXPIRES:	03/2019			
	SIGNATURE:				

REMARKS

This receipt was generated by the automated BLM Collections and Billing System and is a paper representation of a portion of the official electronic record contained therein.

**DEPARTMENT OF THE INTERIOR  
BUREAU OF LAND MANAGEMENT  
MINING CLAIMS**

910569  
411288

**MC Maintenance Fees Paid Through the BLM Pay Portal**

**CBS Receipt: 3109943**

Agency Tracking ID: 2017887324

Assessment Year: 2015

Number of BLM Serial Nr: 13

Paid On : 08/22/2014

Total Amount Paid: \$2,015.00

Claim Name	BLM Serial No	Lead File No	Case Type	Amount Paid
THUNDER CLOUD #2	AMC410574	AMC410569	384101	\$155.00
THUNDER CLOUD #3	AMC410575			\$155.00
THUNDER CLOUD #4	AMC410576			\$155.00
THUNDER CLOUD #5	AMC410577			\$155.00
THUNDER CLOUD #9	AMC410579			\$155.00
THUNDER CLOUD #10	AMC410580			\$155.00
1ST NORTH EXTENSION	AMC410589			\$155.00
GREEN MOHAVE	AMC411288	AMC411288		\$155.00
GREEN MOHAVE 2	AMC411289			\$155.00
GREEN MOHAVE 3	AMC411290			\$155.00
GREEN MOHAVE 4	AMC411291			\$155.00
LUZ MARINA	AMC411292			\$155.00
OCOTILLO GRANDE	AMC411293			\$155.00



**United States Department of the Interior**  
**Bureau of Land Management**  
 BUSINESS & SUPPORT SVCS DIV  
 ONE N CENTRAL AVE SUITE 800  
 PHOENIX, AZ 85004 -4427  
 Phone: (602) 417-9200

Receipt

No: 3109943

<b>Transaction #:</b> 3201638	
<b>Date of Transaction:</b> 08/22/2014	
<b>CUSTOMER:</b>	
MINERAL CREEK RESOURCES, ERIC A GAVIN 809 W. RIORDAN ROAD FLAGSTAFF, AZ 86001	

LINE #	QTY	DESCRIPTION	REMARKS	UNIT PRICE	TOTAL
1	1.00	LOCATABLE MINERALS / MINING CLAIMS- NOT NEW-UNADJUD, ONE AUTH NO. ONLY / MINING CLAIM MONEY RECEIVED CASES: AMC411289/\$2015.00		- n/a -	2015.00
<b>TOTAL:</b>					<b>\$2,015.00</b>

PAYMENT INFORMATION			
NOTE: Items will appear on credit card statement as "BLM O Mining Claim".			
1	AMOUNT:	2015.00	POSTMARKED: N/A
	TYPE:	CREDIT CARD	RECEIVED: 08/22/2014
	NAME:	MINERAL CREEK RESOURCES, ERIC A GAVIN 809 W. RIORDAN ROAD FLAGSTAFF AZ 86001	
	CARD NO:	XXXXXXXXXXXX3574	AUTH CODE: 120137
	NAME ON CARD:	MINERAL CREEK RESOURCES, ERIC A GAVIN	
	EXPIRES:	09/2015	
	SIGNATURE:		

REMARKS

This receipt was generated by the automated BLM Collections and Billing System and is a paper representation of a portion of the official electronic record contained therein.

411288  
410569

UNITED STATES  
DEPARTMENT OF THE INTERIOR  
BUREAU OF LAND MANAGEMENT  
**MAINTENANCE FEE PAYMENT FORM FOR  
LODE CLAIMS, MILL SITES, AND TUNNEL SITES**

Remitter Name: Mineral Creek Resources Inc

Mailing Address: 809 W. Jordan Road STE 100-391

City, State, Zip: Flagstaff, AZ 86001

Phone: 928-600-4978

Check here if this is a change of address.

RE 9/4/13

FOR COUNTY RECORDER'S USE

No. of claims/sites 13  
x \$140 per claim/site  
Total due BLM \$ 1820<sup>00</sup>

- The maintenance fee may be paid by cash, check, money order, Bureau of Land Management (BLM) Declining Deposit Account, or credit card (VISA, American Express, Discover, or MasterCard). Payments must be remitted to the BLM State Office where your claim or site is recorded and received on or before September 1. If the payment is mailed, the envelope must be postmarked by a bona fide delivery service on or before September 1 and received at the proper BLM State Office within 15 calendar days after the due date. Payments may also be made by telephone using a credit card. A complete listing of BLM State Offices with their addresses and phone numbers can be found at <http://www.blm.gov>.
- The maintenance fee for the following claim(s)/site(s) applies to the assessment year 2014.

CLAIM/SITE NAME	BLM SERIAL NO.
<u>Ocotillo Grande</u>	<u>411293</u>
<u>Luz Marina</u>	<u>411292</u>
<u>Green Mohave</u>	<u>411288</u>
<u>Green Mohave 2</u>	<u>411289</u>
<u>Green Mohave 3</u>	<u>411290</u>
<u>Green Mohave 4</u>	<u>411291</u>
<u>Thunder Cloud #2</u>	<u>410574</u>
<u>Thunder Cloud #3</u>	<u>410575</u>
<u>Thunder Cloud #4</u>	<u>410576</u>
<u>Thunder Cloud #5</u>	<u>410577</u>

RECEIVED  
BLM AZ STATE OFFICE  
2013 AUG 27 P 3:19  
PHOENIX, ARIZONA

Use a separate sheet for additional claim/site names, serial numbers, and claimant names and addresses.

(Continued on page 2)

ENTERED  
# 2866806  
SEP - 4 2013  
BY: RE

## INSTRUCTIONS

1. This is an optional form that may be used to satisfy the requirements for the Bureau of Land Management (BLM) under the provisions of 43 U.S.C. §1744 and 30 U.S.C. §28f and the regulations thereunder (43 CFR part 3834). Since local and State laws may vary, you should contact your local and State agencies where the claims are located to ensure all applicable laws and requirements are satisfied.
2. This form should be used to pay the maintenance fee for lode mining claims, mill sites, and tunnel sites only. To pay the maintenance fee for placer mining claims, use Form 3830-5a.
3. Complete the section for the number of claims and the amount being remitted to the BLM.
4. Enter the year in paragraph 2 for the applicable assessment year.
5. List all mining claim or site names and the BLM serial number associated to the claim or site, if the BLM has notified you what the serial number is. Every attempt should be made to include the current BLM serial number for each claim or site listed.
6. The name and current mailing addresses of the person paying the maintenance fee(s) should be listed at the top of the form. If this is a change of address for a claimant, that should also be noted.
7. If needed, an additional sheet can be used to continue listing claim and site names and BLM serial numbers, or the name and current mailing address of additional claimants.
8. If paying by credit card, you must complete the following credit card information on page 3: (a) exact name on the face of the credit card; (b) amount paid; (c) type of card; (d) credit card number; (e) expiration date of the card; and (f) telephone number. You must also sign on page 3 to show authorization to charge the credit card.

## NOTICES

**THE PRIVACY ACT** and 43 CFR 2.48(d) require that you be furnished with the following information in connection with the information requested by this form.

**AUTHORITY:** 30 U.S.C. 28f and 43 CFR part 3834 permit collection of the information requested by this form.

**PRINCIPAL PURPOSE:** The BLM will use the information you provide to record the annual maintenance fee payment for the claims and sites listed and to verify that payment has been made in accordance with 30 U.S.C. 28f and 43 CFR part 3834.

**ROUTINE USES:** The BLM will only disclose this information in accordance with the provisions at 43 CFR 2.56(b) and (c).

**EFFECT OF NOT PROVIDING INFORMATION:** Disclosure of the requested information is required by 30 U.S.C. 28f and 43 CFR part 3834 for claimants paying the annual maintenance fee. The use of this specific form when paying the maintenance fee is optional. However, when paying the maintenance fee, it is the requested information on this form that is required to be submitted along with the fee. Failure to submit all the required information will delay the BLM's processing of the information and may preclude the BLM's acceptance of the maintenance fee payment, which may result in forfeiture of the mining claim(s) or site(s) by the claimant.

RECEIVED  
BLM AZ STATE OFFICE  
2013 AUG 21 P 3:19  
PHOENIX, ARIZONA



UNITED STATES  
DEPARTMENT OF THE INTERIOR  
BUREAU OF LAND MANAGEMENT  
**MAINTENANCE FEE PAYMENT FORM FOR  
LODE CLAIMS, MILL SITES, AND TUNNEL SITES**

Remitter Name: Mineral Creek Resources Inc  
Mailing Address: 809 W. Riordan Road, STE 100-391  
City, State, Zip: Flagstaff AZ 86001

Check here if this is a change of address.

FOR COUNTY RECORDER'S USE

Page 2 (Continued)

No. of claims/sites \_\_\_\_\_  
x \$140 per claim/site  
Total due BLM \$ \_\_\_\_\_

- The maintenance fee may be paid by cash, check, money order, Bureau of Land Management (BLM) Declining Deposit Account, or credit card (VISA, American Express, Discover, or MasterCard). Payments must be remitted to the BLM State Office where your claim or site is recorded and received on or before September 1. If the payment is mailed, the envelope must be postmarked by a bona fide delivery service on or before September 1 and received at the proper BLM State Office within 15 calendar days after the due date. Payments may also be made by telephone using a credit card. A complete listing of BLM State Offices with their addresses and phone numbers can be found at <http://www.blm.gov>.
- The maintenance fee for the following claim(s)/site(s) applies to the assessment year 2014

CLAIM/SITE NAME	BLM SERIAL NO.
Thunder Cloud # 9	410 579
Thunder Cloud # 10	410 580
1st North Extension of the Curtin	410 589

RECEIVED  
BLM AZ STATE OFFICE  
2013 AUG 21 P 3:19  
PHOENIX, ARIZONA

Use a separate sheet for additional claim/site names, serial numbers, and claimant names and addresses.

Mineral Creek Resources  
809 West Riordan Rd., #100-391  
Flagstaff, AZ 86001

PHOENIX AZ 852

26 AUG 2013 PM 6 1



RECEIVED  
BLM AZ STATE OFFICE  
2013 AUG 21 P 3 19  
PHOENIX, ARIZONA

Bureau of Land Management  
Arizona State Office  
One North Central Avenue, Suite 800  
Phoenix, AZ 85004-4427

85004442700

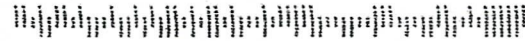

United States Department of the Interior

Bureau of Land Management

LANDS/RECREATION & PLANNING

ONE N CENTRAL AVE

PHOENIX, AZ 85004 -2203

Phone: 602-417-9200

Receipt

No:

2866806

<b>Transaction #:</b> 2952735	
<b>Date of Transaction:</b> 08/27/2013	
CUSTOMER:	
MINERAL CREEK RESOURCES INC 809 W RIORDAN RD STE 100-391 FLAGSTAFF, AZ 86001-0860 US	

LINE #	QTY	DESCRIPTION	REMARKS	UNIT PRICE	TOTAL
1	1.00	LOCATABLE MINERALS / MINING CLAIMS-NOT NEW-UNADJUD, ONE AUTH NO. ONLY / MINING CLAIM MONEY RECEIVED CASES: AMC411293/\$1820.00	MAINT 2014/13	- n/a -	1820.00
<b>TOTAL:</b>					<b>\$1,820.00</b>

PAYMENT INFORMATION					
1	AMOUNT:	1820.00	POSTMARKED:	08/26/2013	
	TYPE:	CHECK	RECEIVED:	08/27/2013	
	CHECK NO:	1646			
	NAME:	MINERAL CREEK RESOURCES INC 809 W RIORDAN RD STE 100-391 FLAGSTAFF AZ 86001-0860 US			

REMARKS

This receipt was generated by the automated BLM Collections and Billing System and is a paper representation of a portion of the official electronic record contained therein.



Return to:  
 Frederick C. Bauman, Esq.  
 Rosenfeld Bauman & Forbes  
 401 N. Buffalo Dr., #100  
 Las Vegas, NV  
 89145

AMC 396788  
 AMC 411288  
 AMC 410569  
 AMC 413502

**MAINTENANCE FEE PAYMENT**

Claimant Name: Clark Copper Mines, LLC (50%)\*  
 Address: 9212 Empire Rock St  
 City: Las Vegas State: NV Zip: 89143  
 Telephone: (702) 533-8372  
 E-mail address: searchlightwest@aol.com  
 Signature: Frederick C. Bauman

RECEIVED  
 BLM AZ STATE OFFICE  
 2012 AUG 31 A 10:34  
 PHOENIX, ARIZONA  
 BLM  
 Date  
 Stamp

Check here if this is a change of address.

LINE NO.	AMC NUMBER	CLAIM/SITE NAME	COUNTY RECORDER DATA (If available)	TWP	RNG	SEC
1	396788	Calumet Prescott	Bk 4675 Pg 875	10N	10W	26, 35
2	396789	Rapid Transit	Bk 4675 Pg 874	10N	10W	26
3	396790	Rapid Transit East	Bk 4675 Pg 873	10N	10W	26
4						
5						
6						
7						
8						
9						
10						

200

List additional claims on Form MCF114.

No. of Claims: 17 x \$140 = 2,380  
 Check No.: 1521 E 1522 Init. JMC  
 Receipt No.: 2648525  
 For BLM Use Only

Bureau of Land Management  
 Arizona State Office  
 www.blm.gov/az/

\*Additional owner: John B. Rothermel, Jr., 5822 W. Michelle Dr., AZ 85308 Form: MCF112  
 Revised July 2009

This form is available from the Arizona Department of Mines and Mineral Resources and may be reproduced.

RS 9.11.12

ENTERED IN COMPUTER

Return to:

Frederick C. Bauman, Esq.  
Rosenfeld Bauman + Forbes  
401 N. Buffalo Dr., #100  
Las Vegas, NV 89145

**MAINTENANCE FEE PAYMENT**

Claimant Name: Clark Copper Mines, LLC  
Address: 9212 Empire Rock St  
City: Las Vegas State: NV Zip: 89143  
Telephone: (702) 533-8372  
E-mail address: searchlightwest@aol.com  
Signature: Frederick C. Bauman

Check here if this is a change of address.

RECEIVED  
BLM AZ STATE OFFICE  
2012 AUG 31 A 10:34  
PHOENIX, ARIZONA  
BLM  
Date  
Stamp

LINE NO.	AMC NUMBER	CLAIM/SITE NAME	COUNTY RECORDER DATA (If available)	TWP	RNG	SEC
1	413502	Grouler	BL 4865 Pg 137	10N	10W	26
2				10N	10W	35
3						
4						
5						
6						
7						
8						
9						
10						

List additional claims on Form MCF114.

**Bureau of Land Management**  
**Arizona State Office**  
www.blm.gov/az/

No. of Claims: \_\_\_\_\_ x \$140 = \_\_\_\_\_  
 Check No: \_\_\_\_\_ Init. \_\_\_\_\_  
 Receipt No.: \_\_\_\_\_  
**For BLM Use Only**

Form: MCF112  
Revised July 2009

This form is available from the **Arizona Department of Mines and Mineral Resources** and may be reproduced.

**MAINTENANCE FEE PAYMENT**

Claimant Name: Mineral Creek Resources Inc  
 Address: 121 E Birch Ave, Ste 508  
 City: Flagstaff State: AZ Zip: 86001  
 Telephone: 928 779 0166  
 E-mail address: goldresources@aol.com  
 Signature: [Signature]

Check here if this is a change of address.

RECEIVED  
BLM AZ STATE OFFICE  
PHOENIX, ARIZONA  
2012 AUG 31 A 10: 35

BLM  
Date  
Stamp

LINE NO.	AMC NUMBER	CLAIM/SITE NAME	COUNTY RECORDER DATA (if available)	TWP	RNG	SEC
1	411293	Ocotillo Grande	B-4838; P120	11N	1E	30
2	411292	Loz Marina	B-4838; P119	11N	1W	25
3	411288	Green Mohave	B-4838; P121	11N	1W	24
4	411289	Green Mohave 2	B-4838; P122	11N	1W	24
5	411290	Green Mohave 3	B-4838; P123	11N	1W	24
6	411291	Green Mohave 4	B-4838; P124	11N	1W	24
7	410574	Thunder Cloud #2	B-4832; P793	11N	1W	25
8	410575	Thunder Cloud #3	B-4832; P794	11N	1W	25
9	410576	Thunder Cloud #4	B-4832; P795	11N	1W	24
10	410577	Thunder Cloud #5	B-4832; P796	11N	1W	24

List additional claims on Form MCF114.

Bureau of Land Management  
 Arizona State Office  
[www.blm.gov/az/](http://www.blm.gov/az/)

No. of Claims: \_\_\_\_\_ x \$140 = \_\_\_\_\_  
 Check No: \_\_\_\_\_ Init. \_\_\_\_\_  
 Receipt No.: \_\_\_\_\_  
**For BLM Use Only**

Form: MCF112  
 Revised July 2009

This form is available from the Arizona Department of Mines and Mineral Resources and may be reproduced.





United States Department of the Interior  
 Bureau of Land Management  
 LANDS/RECREATION & PLANNING  
 ONE N CENTRAL AVE  
 PHOENIX, AZ 85004 -2203  
 Phone: 602-417-9200

Receipt

No:

2648525

<b>Transaction #:</b> 2729310	
<b>Date of Transaction:</b> 09/04/2012	
<b>CUSTOMER:</b>	
MINERAL CREEK RESOURCES INC 121 E BIRCH AVE STE 508 FLAGSTAFF, AZ 86001-4621 US	

LINE #	QTY	DESCRIPTION	REMARKS	UNIT PRICE	TOTAL
1	1.00	LOCATABLE MINERALS / MINING CLAIMS-NOT NEW-UNADJUD, ONE AUTH NO. ONLY / MINING CLAIM MONEY RECEIVED CASES: AMC396788/\$2380.00	MAINT 2013/17	- n/a -	2380.00
<b>TOTAL:</b>					<b>\$2,380.00</b>

PAYMENT INFORMATION			
1	AMOUNT:	560.00	POSTMARKED: N/A
	TYPE:	CHECK	RECEIVED: 09/04/2012
	CHECK NO:	1521	
	NAME:	MINERAL CREEK RESOURCES INC 121 E BIRCH AVE STE 508 FLAGSTAFF AZ 86001-4621 US	
2	AMOUNT:	1820.00	POSTMARKED: N/A
	TYPE:	CHECK	RECEIVED: 09/04/2012
	CHECK NO:	1522	
	NAME:	MINERAL CREEK RESOURCES INC 121 E BIRCH AVE STE 508 FLAGSTAFF AZ 86001-4621 US	

<b>REMARKS</b>

This receipt was generated by the automated BLM Collections and Billing System and is a paper representation of a portion of the official electronic record contained therein.

**NOTICE!!**

**These documents have been scanned!**

**Do not place un-scanned documents beneath this notice!**

**Do not remove this notice from this file!**

GPO Jacket No. 560-102  
Print Order 61540  
Rise Business Services, LLC  
Job=AZ15 5/16/2019



Box Number= AZ15055



Claim Begin-End: AMC410569-AMC410589

6 Location Notices-Amendments and Supporting Documents



AZ15055-1

AMC410569-AMC411560



# MINING CLAIM STATUS REPORT

DATA ENTERED

SEP 18 2011

MTP Checked by

GEO Checked by

LEAD SERIAL NUMBER

AMC

410569

thru

AMC

410589

### # OF CLAIMS & TYPE

# 21 LODE  
 # \_\_\_\_\_ PLACER  
 # \_\_\_\_\_ ASSOCIATION PLACER  
 # \_\_\_\_\_ MILL SITE  
 # \_\_\_\_\_ TUNNEL SITE

### CHARGES

Location Fee @ \$34 = \$ 714.00  
 Processing Fee @ \$15 = \$ 315.00  
 Maintenance Fee @ \$140 = \$ 2940.00  
 Overage (+) \$ \_\_\_\_\_  
 Shortage (-) \$ \_\_\_\_\_  
 Other Fees \$ \_\_\_\_\_  
**TOTAL \$ 3969.00**

### ARE THERE ENOUGH LOCATORS?

Yes (  ) No (  )

### DOCUMENTS RECEIVED VIA -

Over-the-Counter (  ) Mail (  )

### TIMELY FILED?

Yes (  ) No (  )

### LEGAL DESCRIPTION -

T	<u>11N</u>	R	<u>1W</u>	SEC	<u>19, 24, 25</u>
T	<u>11N</u>	R	<u>1E</u>	SEC	<u>18, 19, 30</u>
T	_____	R	_____	SEC	_____
T	_____	R	_____	SEC	_____

BLM (  ) FOREST SERVICE (  ) SUBJ TO PL 359: Yes (  ) No (  )

WILDERNESS AREA: No (  ) Yes (  )

SPLIT ESTATE - N/A (  ) SX (  ) PX (  ) SRHA (  ) OTHER (  )

Proper Notice Filed if Located on SHRA Lands? N/A (  ) Yes (  ) No (  )

### RECONVEYED MINERALS ON BLM LANDS REQUIRE OPENING ORDERS FROM 1944 TO 1993 -

Open to Entry on: \_\_\_\_\_ N/A (  )

COMMENTS/STATUS - VOID (  ) PARTIALLY VOID (  ) PVT MINERALS (  ) WITHDRAWN LANDS (  )

OTHER (  ) \_\_\_\_\_

Claimant acknowledges that portions of the following claims(s) site(s) may be void or voidable.

Printed Name of Claimant \_\_\_\_\_

Signature of Claimant \_\_\_\_\_

\*\*\*\*\* FINAL ADJUDICATION \*\*\*\*\*

DATE

4/5/2012

INITIALS

[Signature]

AMC 102 PD

AMC 410569

23/46

23  
23  
—

AMC410569



FEE
\$ 5
\$8
\$5
\$1
\$ 14 84

Send to \*

LOCATION NOTICE FOR LORE MINING CLAIM

NOTICE IS HEREBY GIVEN that the Curtain #2  
lode mining claim has been located  
by Mineral Creek Resources Inc whose current mailing  
address is 121 E. Birch Ave Ste 508  
Flagstaff AZ 86001

RECEIVED  
BLM, AZ STATE OFFICE  
2011 SEP - 7 P 3: 27  
PHOENIX, AZ  
BLM  
Date  
Stamp

The general course of this claim is NE-SW and it is situated in Yavapai  
County, Arizona. This claim is 1500 feet in length and 600 feet in width. This claim runs  
from the location monument on which this location notice is posted approximately 0 feet in a  
NW direction to the South end line and 1500 feet in a NE direction to the  
North end line. This claim is marked by six monuments, one at each corner and one at the center of each  
end line of the claim.

The location monument on which this notice is posted is situated within Section 25<sup>130</sup>, Township 11  
N, Range 1 W, Gila Salt River Base and Meridian, Arizona and this claim encompasses portions  
of the following quarter section (s), section (s), Township (s) and Range (s) NW 1/4 of section 30,  
NE 1/4 of section 25, 11 N 1 E & 11 N 1 W  
Gila Salt River Base and Meridian, Arizona.

The locality of this claim with reference to some natural object or permanent monument and additional information  
(if any) concerning its locality are as follows: 483.46' on a bry of 53.93° E, from  
section corner 24, 19, 25, 30; found Brass cap.

DATED AND POSTED on the ground this 2nd day of Sept, 20 11.

LOCATOR (s) Dan Stuykey as agent  
D Stuykey

RECORDERS MEMO: LEGIBILITY  
QUESTIONABLE FOR GOOD REPRODUCTION Form MCF100  
Revised July 2005

This form is available from the Arizona Department of Mines & Mineral Resources and may be reproduced.

\* MINERAL CREEK RESOURCES, INC

AMC410569



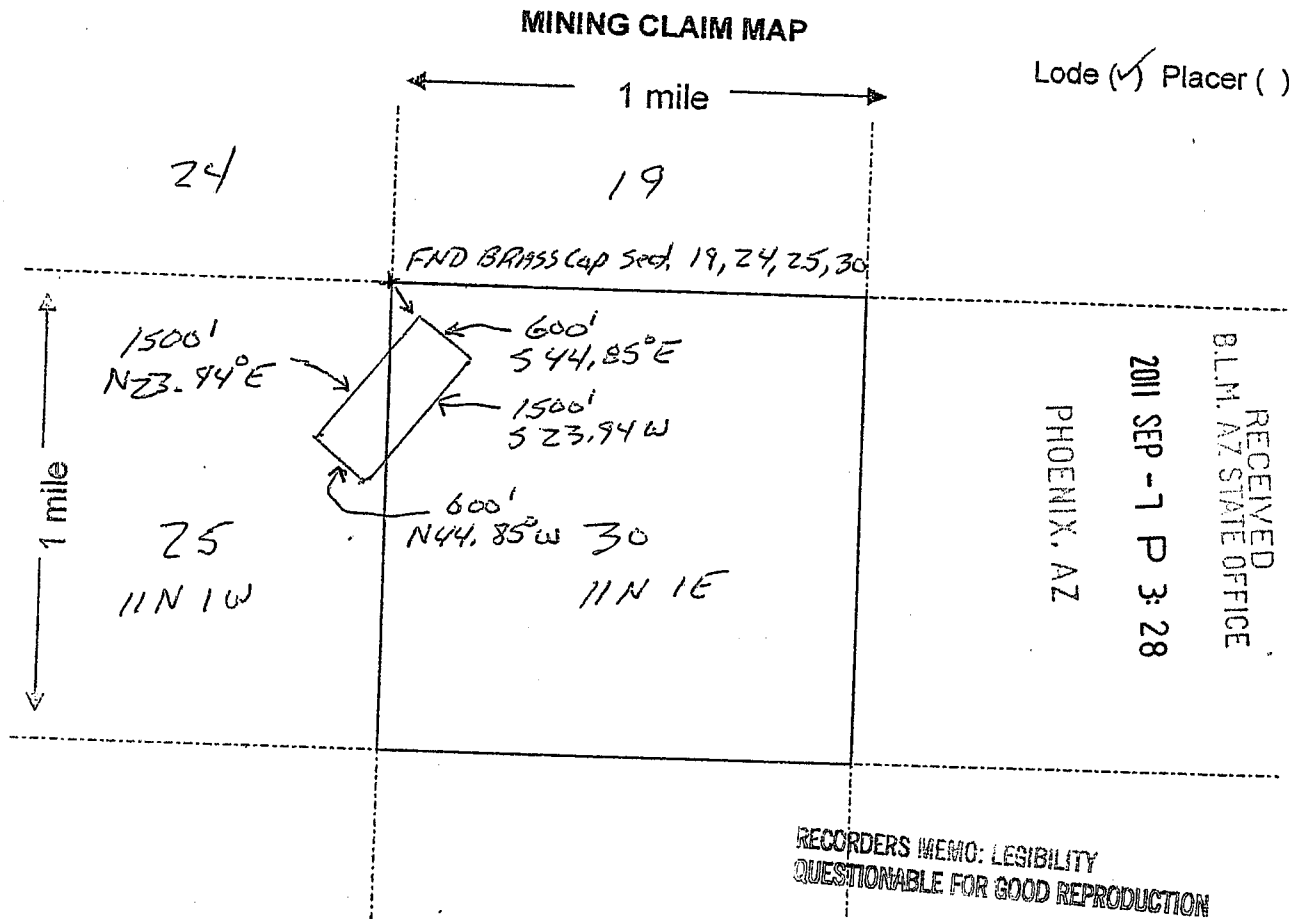

Scale : 1" = 2000 feet



1. The above map depicts the Curtain #2 mining claim, which is located in Section (s) 25 & 30, Township 11 N, Range 1 W, Gila and Salt River Base and Meridian, Yavapai County, Arizona.

2. The type of corner and location monuments used are as follows: 3' Rock Cairns

3. The bearings and distances in degrees and feet between claim corners are as depicted on the map.

Form MCF100a  
Revised July 2005

This form is available from the Arizona Department of Mines & Mineral Resources and may be reproduced.

AMC410569

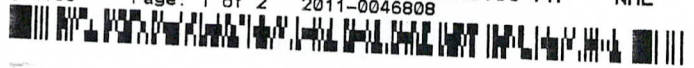

FEE
\$5
\$8
\$5
\$1
\$14.80

Send to \*

LOCATION NOTICE FOR LODE MINING CLAIM

NOTICE IS HEREBY GIVEN that the Curtain 3  
\_\_\_\_\_ lode mining claim has been located

by Mineral Creek Resources Inc whose current mailing

\* address is 121 E. Birch Ave Ste 508  
Flagstaff AZ 86001

RECEIVED  
BLM AZ STATE OFFICE  
2011 SEP -7 P 3: 28  
PHOENIX, AZ

BLM  
Date  
Stamp

The general course of this claim is NE - # 36 and it is situated in Yavapai  
County, Arizona. This claim is 1500 feet in length and 600 feet in width. This claim runs  
from the location monument on which this location notice is posted approximately 0 feet in a  
NW direction to the South end line and 1500 feet in a NE direction to the  
North end line. This claim is marked by six monuments, one at each corner and one at the center of each  
end line of the claim.

The location monument on which this notice is posted is situated within Section 25, Township 11  
N, Range 1 W, Gila Salt River Base and Meridian, Arizona and this claim encompasses portions  
of the following quarter section (s), section (s), Township (s) and Range (s) SW 1/4 section 30 +  
SE 1/4 section 25, 11N 1E + 11N 1W  
Gila Salt River Base and Meridian, Arizona.

The locality of this claim with reference to some natural object or permanent monument and additional information  
(if any) concerning its locality are as follows: 2322.68' on a bag of S 13, 25° E from  
Section corner 24, 19, 25, 30; Found Brass Cap.

DATED AND POSTED on the ground this 2nd day of Sept, 20 11.

LOCATOR (s) Dan Starkey as agent  
D. Starkey

RECORDERS MEMO: LEGIBILITY  
QUESTIONABLE FOR GOOD REPRODUCTION MCF100  
Revised July 2005

This form is available from the Arizona Department of Mines & Mineral Resources and may be reproduced.

\* MINERAL CREEK RESOURCES INC.

AMC410570

MINING CLAIM MAP

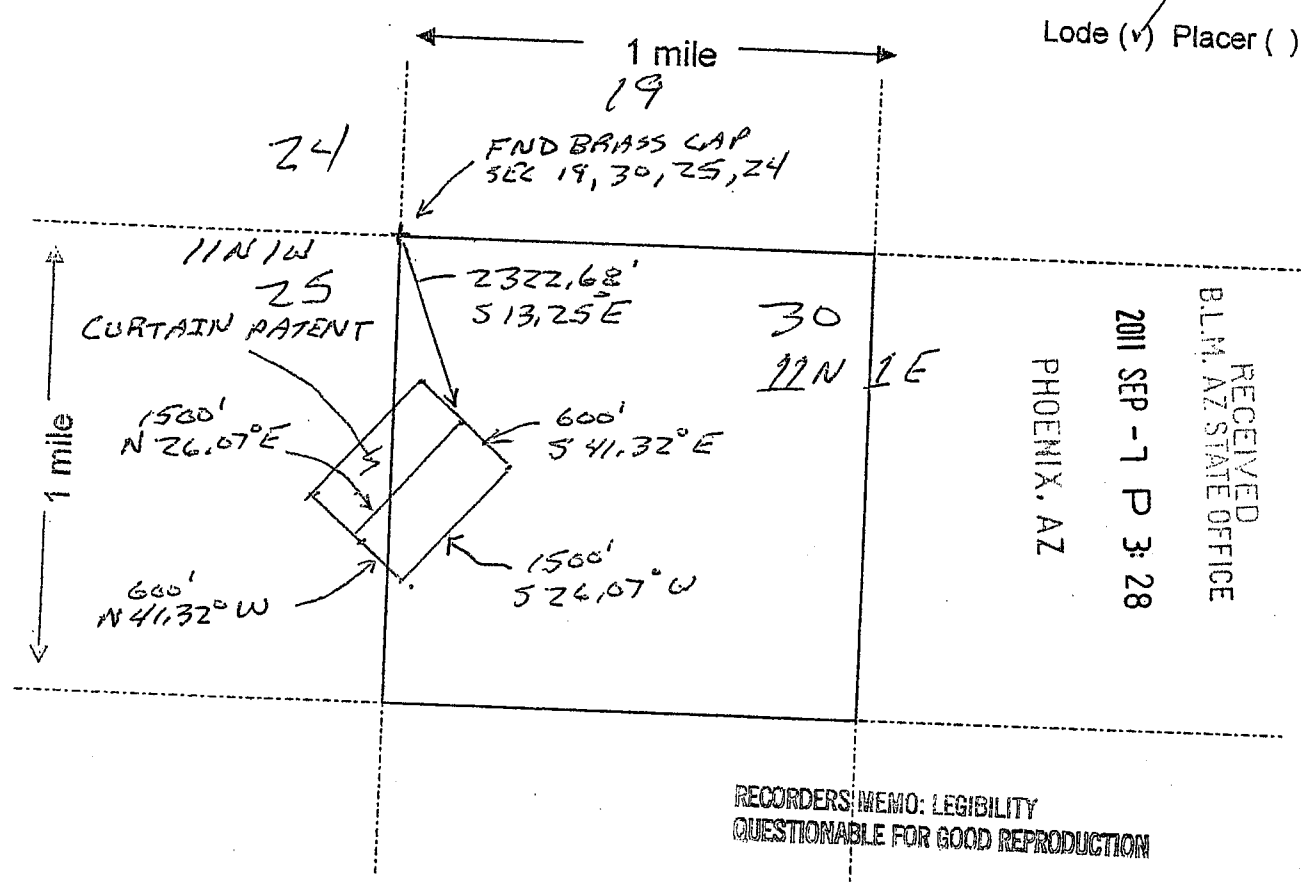

Lode (✓) Placer ( )

RECEIVED  
 B.L.M. AZ STATE OFFICE  
 2011 SEP -7 P 3:28  
 PHOENIX, AZ

RECORDERS MEMO: LEGIBILITY  
 QUESTIONABLE FOR GOOD REPRODUCTION

Scale: 1" = 2000 feet

1. The above map depicts the Curtain 3 mining claim, which is located in Section (s) 30 + 25, Township 11 N, Range 1 E, Gila and Salt River Base and Meridian, Yavapai County, Arizona.

2. The type of corner and location monuments used are as follows: 3' Rock Cairns

3. The bearings and distances in degrees and feet between claim corners are as depicted on the map.

Form MCF100a  
 Revised July 2005

This form is available from the Arizona Department of Mines & Mineral Resources and may be reproduced.

AMC 410510



FEE  
\$5  
\$8  
\$5  
\$1  
\$14 BH

Send to \*

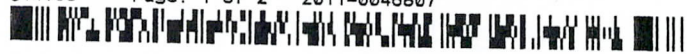

LOCATION NOTICE FOR LODE MINING CLAIM

NOTICE IS HEREBY GIVEN that the Curtain #4  
\_\_\_\_\_ lode mining claim has been located  
by Mineral Creek Resources Inc whose current mailing  
address is 121 E. Birch Ave Ste 508  
Flagstaff AZ 86001

RECEIVED  
BLM, AZ STATE OFFICE  
2011 SEP -7 P 3:28  
PHOENIX, AZ  
BLM  
Date  
Stamp

The general course of this claim is NE-SW and it is situated in Yavapai  
County, Arizona. This claim is 1500 feet in length and 600 feet in width. This claim runs  
from the location monument on which this location notice is posted approximately 0 feet in a  
NW direction to the South end line and 1500 feet in a NE direction to the  
North end line. This claim is marked by six monuments, one at each corner and one at the center of each  
end line of the claim.

The location monument on which this notice is posted is situated within Section 30, Township 11  
N, Range 1 E, Gila Salt River Base and Meridian, Arizona and this claim encompasses portions  
of the following quarter section (s), section (s), Township (s) and Range (s) NW 1/4 section 30,  
11N 1E  
Gila Salt River Base and Meridian, Arizona.

The locality of this claim with reference to some natural object or permanent monument and additional information  
(if any) concerning its locality are as follows: 2326.56' on a brg of 512.86° E from  
section corner 24, 19, 25, 30; found brass cap.

DATED AND POSTED on the ground this 2nd day of Sept., 20 11.

LOCATOR (s) Don Starkey as agent  
Don Starkey

RECORDERS MEMO: LEGIBILITY  
QUESTIONABLE FOR GOOD REPRODUCTION Form MCF100  
Revised July 2005

This form is available from the Arizona Department of Mines & Mineral Resources and may be reproduced.

\* MINERAL CREEK RESOURCES INC

AMC4105711

MINING CLAIM MAP

Lode (✓) Placer ( )

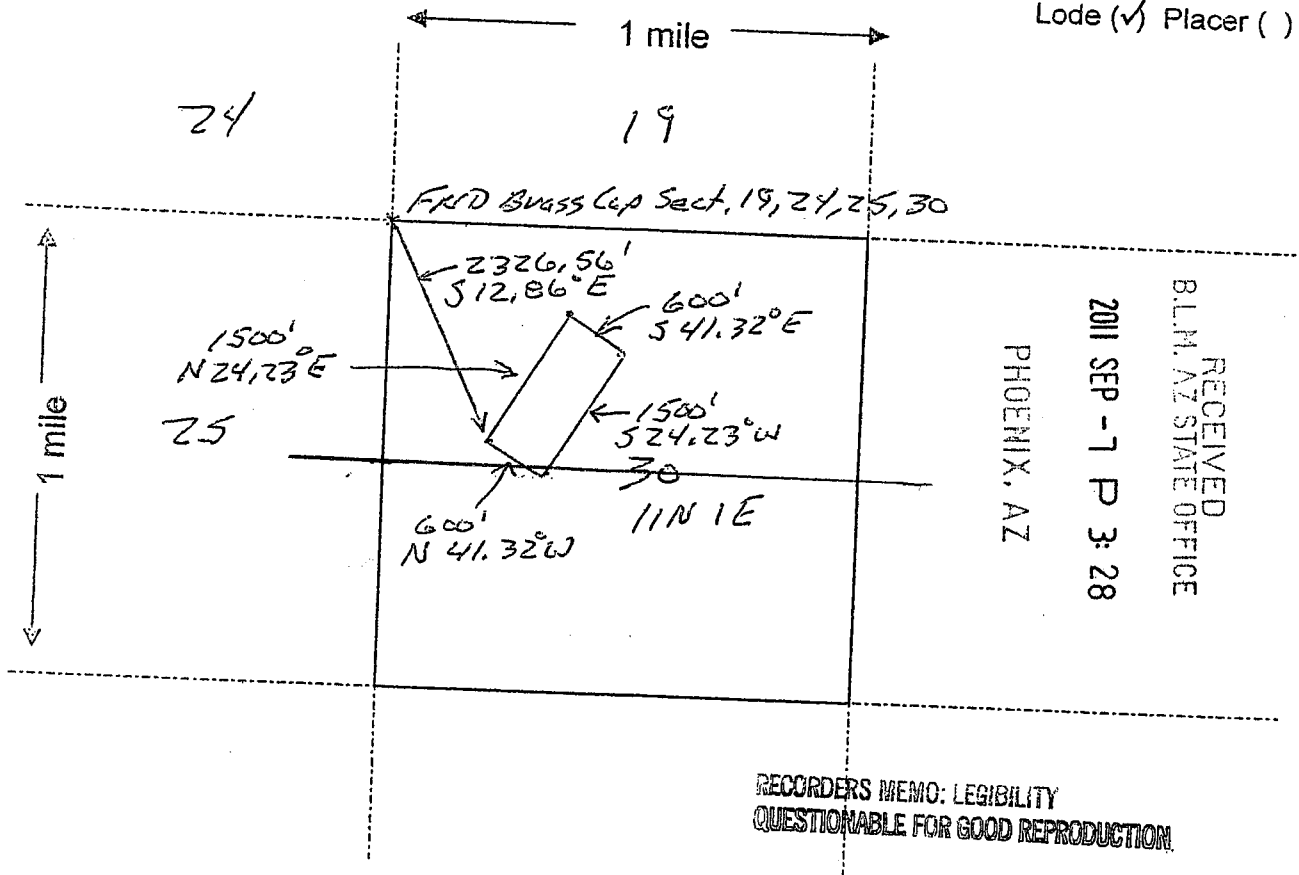

Scale: 1" = 2000 feet



- The above map depicts the Curtain #4 mining claim, which is located in Section (s) 30, Township 11 N, Range 1 E, Gila and Salt River Base and Meridian, Yavapai County, Arizona.
- The type of corner and location monuments used are as follows: 3' Rock Corners
- The bearings and distances in degrees and feet between claim corners are as depicted on the map.

Form MCF100a  
Revised July 2005

This form is available from the Arizona Department of Mines & Mineral Resources and may be reproduced.

AMC4105711

FEE  
\$5  
\$3  
\$5  
\$1  
\$14  
84

Send to X

LOCATION NOTICE FOR LODE MINING CLAIM IXUTEL

NOTICE IS HEREBY GIVEN that the Ixutel  
\_\_\_\_\_ lode mining claim has been located

by Mineral Creek Resources, Inc. whose current mailing  
address is 121 E Birch Ave Ste 508  
Flagstaff AZ 86001

RECEIVED  
BLM, AZ STATE OFFICE  
2011 SEP -7 P 3:28  
PHOENIX, AZ  
BLM  
Date  
Stamp

The general course of this claim is NE-SW and it is situated in Yavapai  
County, Arizona. This claim is 1500 feet in length and 600 feet in width. This claim runs  
from the location monument on which this location notice is posted approximately 0 feet in a  
NW direction to the South end line and 1500 feet in a NE direction to the  
North end line. This claim is marked by six monuments, one at each corner and one at the center of each  
end line of the claim.

The location monument on which this notice is posted is situated within Section 25, Township 11  
N, Range 1 W, Gila Salt River Base and Meridian, Arizona and this claim encompasses portions  
of the following quarter section (s), section (s), Township (s) and Range (s) SW 1/4 section 19, SE 1/4  
section 24, NE 1/4 section 25, NW 1/4 section 30; 11N 1E & 11N 1W  
Gila Salt River Base and Meridian, Arizona.

The locality of this claim with reference to some natural object or permanent monument and additional information  
(if any) concerning its locality are as follows: 468.88' on a bng of 542.44° E, from  
section corner 19, 24, 25, 30 - Brass Cap.

DATED AND POSTED on the ground this 2nd day of Sept 2011.

LOCATOR (s) Dan Starkey as agent  
D. Starkey

RECORDERS MEMO: LEGIBILITY  
QUESTIONABLE FOR GOOD REPRODUCTION Form MCF100  
Revised July 2005

This form is available from the Arizona Department of Mines & Mineral Resources and may be reproduced.

\* MINERAL CREEK RESOURCES INC.

AMC410572



MINING CLAIM MAP

Lode (✓) Placer ( )

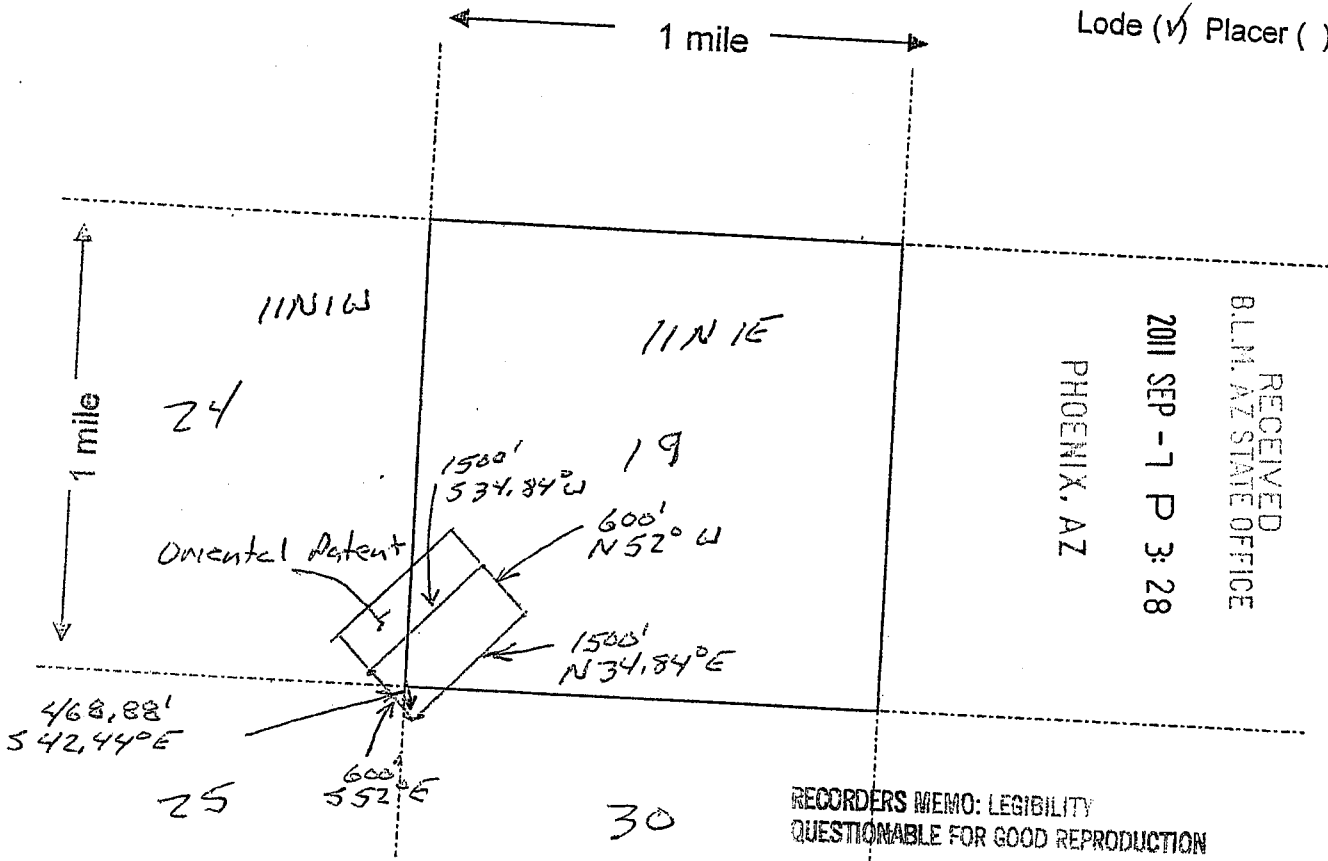

- Scale: 1" = 2000 feet
- The above map depicts the Ixutel mining claim, which is located in Section (s) 19, 24, 25, 30, Township 11 N, Range 1 W, Gila and Salt River Base and Meridian, Yavapai County, Arizona.
  - The type of corner and location monuments used are as follows: 3' Rock Cairn
  - The bearings and distances in degrees and feet between claim corners are as depicted on the map.

Form MCF100a Revised July 2005

This form is available from the Arizona Department of Mines & Mineral Resources and may be reproduced.

AMC4105721



FEE
\$5
\$8
\$5
\$1
\$14 RH

Send to X

LOCATION NOTICE FOR LODE MINING CLAIM

NOTICE IS HEREBY GIVEN that the Kuan Yin  
\_\_\_\_\_ lode mining claim has been located

by Mineral Creek Resources Inc whose current mailing

address is 121 E. Birch Ave Ste 508

Flagstaff AZ 86001

BLM  
Date  
Stamp

PHOENIX, AZ

2011 SEP -7 P 3: 29

RECEIVED  
BLM, AZ STATE OFFICE

The general course of this claim is NW-SE and it is situated in Yavapai  
County, Arizona. This claim is 1500 feet in length and 600 feet in width. This claim runs

from the location monument on which this location notice is posted approximately 0 feet in a

NE direction to the NORTH end line and 1500 feet in a SE direction to the

South end line. This claim is marked by six monuments, one at each corner and one at the center of each  
end line of the claim.

The location monument on which this notice is posted is situated within Section 19, Township 11  
N, Range 1 W, Gila Salt River Base and Meridian, Arizona and this claim encompasses portions

of the following quarter section (s), section (s), Township (s) and Range (s) SW 1/4 sect, 19,

11 N 1 East

Gila Salt River Base and Meridian, Arizona.

The locality of this claim with reference to some natural object or permanent monument and additional information

(if any) concerning its locality are as follows: 2231.01' on a bry of N61.98° E from  
section corner 24, 19, 25, 30; Brass cap.

DATED AND POSTED on the ground this 2nd day of Sept, 20 11.

LOCATOR (S) Dan Starky as agent  
Dan Starky

RECORDERS MEMO: LEGIBILITY

QUESTIONABLE FOR GOOD REPRODUCTION

Form MCF100  
Revised July 2005

This form is available from the Arizona Department of Mines & Mineral Resources and may be reproduced.

X MINERAL CREEK RESOURCES

AMC410573

MINING CLAIM MAP

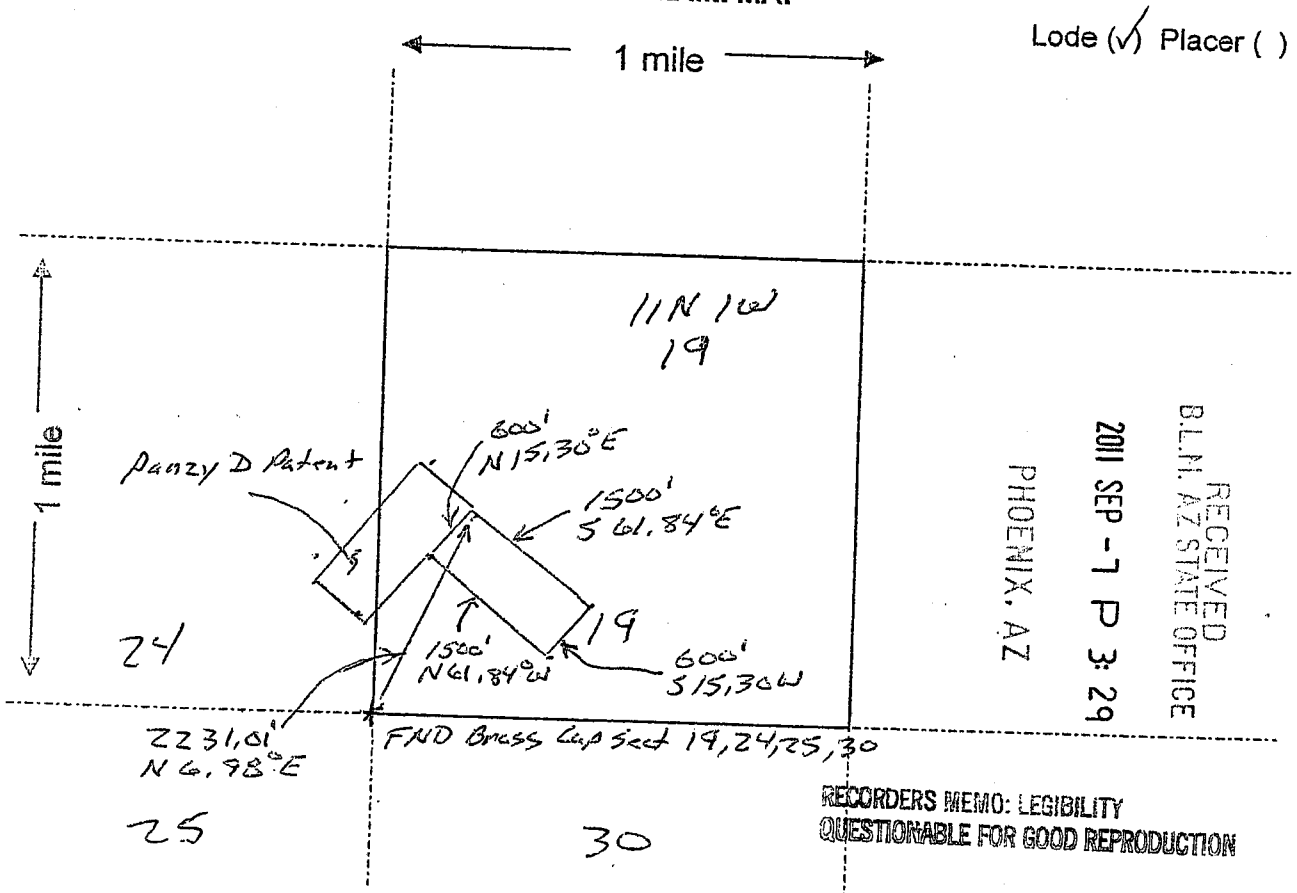

Scale: 1" = 2000 feet



- The above map depicts the Kuan Yin mining claim, which is located in Section (s) 19, Township 11 N, Range 1 W, Gila and Salt River Base and Meridian, Yavapai County, Arizona.
- The type of corner and location monuments used are as follows: 3' ROCK CAIRNS.
- The bearings and distances in degrees and feet between claim corners are as depicted on the map.

Form MCF100a  
 Revised July 2005

This form is available from the Arizona Department of Mines & Mineral Resources and may be reproduced.

AMC410513



FER  
\$5  
\$8  
\$5  
\$1  
\$4

Send to \*

LOCATION NOTICE FOR LODE MINING CLAIM

NOTICE IS HEREBY GIVEN that the Thunder Cloud #2  
\_\_\_\_\_ lode mining claim has been located

by Mineral Creek Resources Inc whose current mailing  
address is 121 E Birch Ave Ste 508  
Flagstaff AZ 86001

RECEIVED  
BLM, AZ STATE OFFICE  
2011 SEP -7 P 3:29  
PHOENIX, AZ  
BLM  
Date  
Stamp

The general course of this claim is NE-SW and it is situated in Yavapai  
County, Arizona. This claim is 1500' feet in length and 600' feet in width. This claim runs  
from the location monument on which this location notice is posted approximately 0 feet in a  
NW direction to the South end line and 1500 feet in a NE direction to the  
North end line. This claim is marked by six monuments, one at each corner and one at the center of each  
end line of the claim.

The location monument on which this notice is posted is situated within Section 25, Township 11  
N, Range 1 W, Gila Salt River Base and Meridian, Arizona and this claim encompasses portions  
of the following quarter section (s), section (s), Township (s) and Range (s) SW 1/4 of SECT. 25,  
11 N 1 W  
Gila Salt River Base and Meridian, Arizona.

The locality of this claim with reference to some natural object or permanent monument and additional information  
(if any) concerning its locality are as follows: 2291.04' on a bng of 55 1/23° W from  
Section corner 24, 19, 30, 25; sand brass cap.

DATED AND POSTED on the ground this 2nd day of Sept, 2011.

LOCATOR (s) Dan Storky as agent  
D Storky

RECORDERS MEMO: LEGIBILITY Form MCF100  
QUESTIONABLE FOR GOOD REPRODUCTION Revised July 2005

This form is available from the Arizona Department of Mines & Mineral Resources and may be reproduced.

\* MINERAL CREEK RESOURCES INC

AN410574

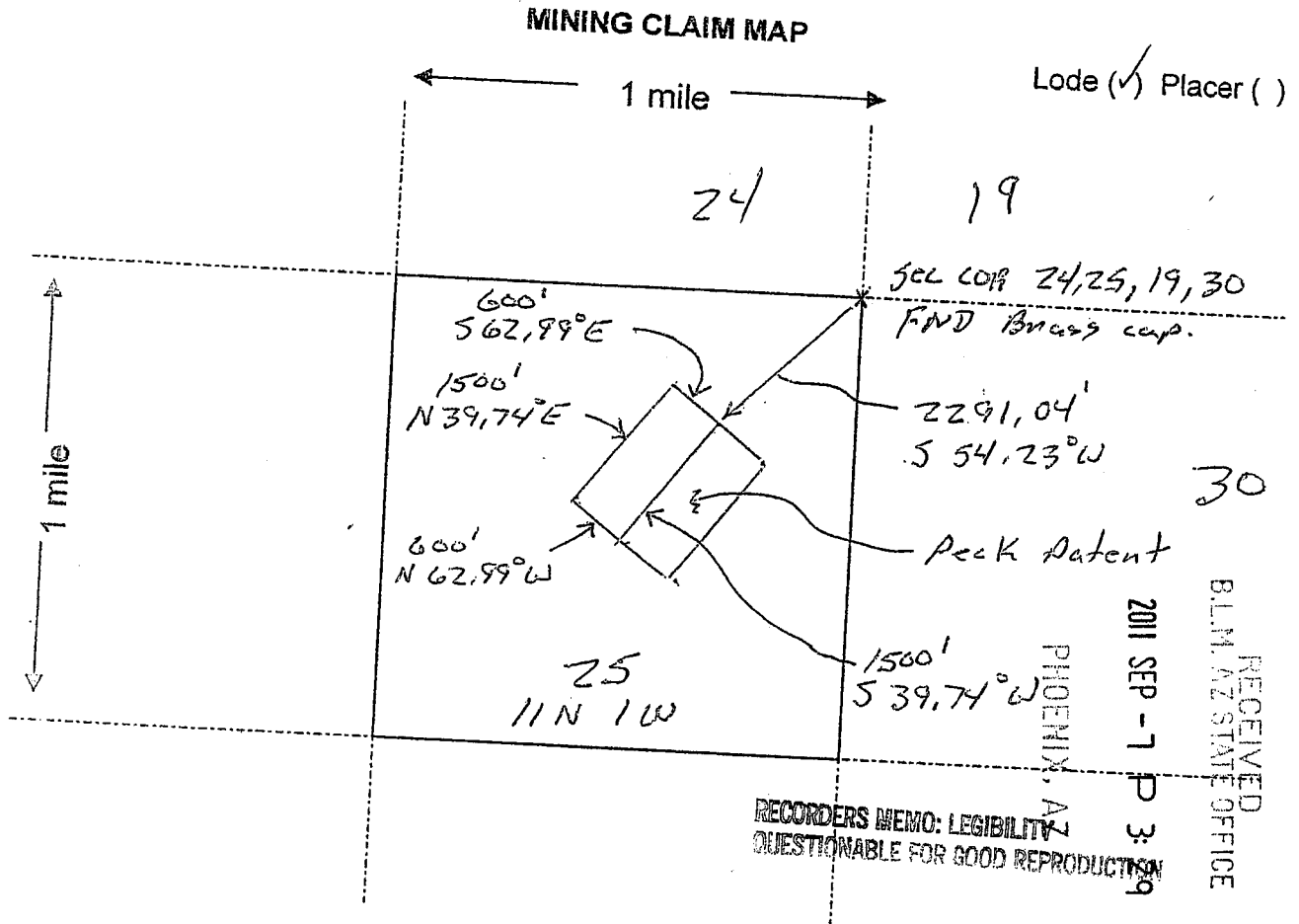

Scale: 1" = 2000 feet



- The above map depicts the Thunder Cloud #2 mining claim, which is located in Section (s) 25, Township 11 N, Range 1 W, Gila and Salt River Base and Meridian, Yavapai County, Arizona.
- The type of corner and location monuments used are as follows: 3' Rock Cairns
- The bearings and distances in degrees and feet between claim corners are as depicted on the map.

Form MCF100a  
Revised July 2005

This form is available from the Arizona Department of Mines & Mineral Resources and may be reproduced.

RECEIVED  
B.L.M. AZ STATE OFFICE  
2011 SEP - 1 P 3 9

ANC410574

FF  
\$5  
\$8  
\$5  
148H

Send to \*

LOCATION NOTICE FOR LODE MINING CLAIM

NOTICE IS HEREBY GIVEN that the Thunder Cloud #3  
\_\_\_\_\_ lode mining claim has been located

by Mineral Creek Resources Inc whose current mailing  
address is 121 E. Birch Ave Ste 508  
Flagstaff AZ 86001

RECEIVED  
BLM  
AZ STATE OFFICE  
2011 SEP -7 P 3: 29  
PHOENIX, AZ  
BLM  
Date  
Stamp

The general course of this claim is NE - SW and it is situated in Yavapai  
County, Arizona. This claim is 1455.16 feet in length and 600' feet in width. This claim runs  
from the location monument on which this location notice is posted approximately 0 feet in a  
NW direction to the South end line and 1455.16 feet in a NE direction to the  
North end line. This claim is marked by six monuments, one at each corner and one at the center of each  
end line of the claim.

The location monument on which this notice is posted is situated within Section 25, Township 11  
N, Range 1 W, Gila Salt River Base and Meridian, Arizona and this claim encompasses portions  
of the following quarter section (s), section (s), Township (s) and Range (s) NE 1/4 section 25,  
SE 1/4 of section 24, 11 N 1 W  
Gila Salt River Base and Meridian, Arizona.

The locality of this claim with reference to some natural object or permanent monument and additional information  
(if any) concerning its locality are as follows: 1050.41' on a brg of S 81.30° W from  
section cor 24, 19, 25, 30 found brass cap.

DATED AND POSTED on the ground this 2nd day of Sept., 20 11.

LOCATOR (s) Dan Starkey as agent  
[Signature]

RECORDERS MEMO: LEGIBILITY  
QUESTIONABLE FOR GOOD REPRODUCTION

Form MCF100  
Revised July 2005

This form is available from the Arizona Department of Mines & Mineral Resources and may be reproduced.

\* MINERAL CREEK RESOURCES INC

AMC410575



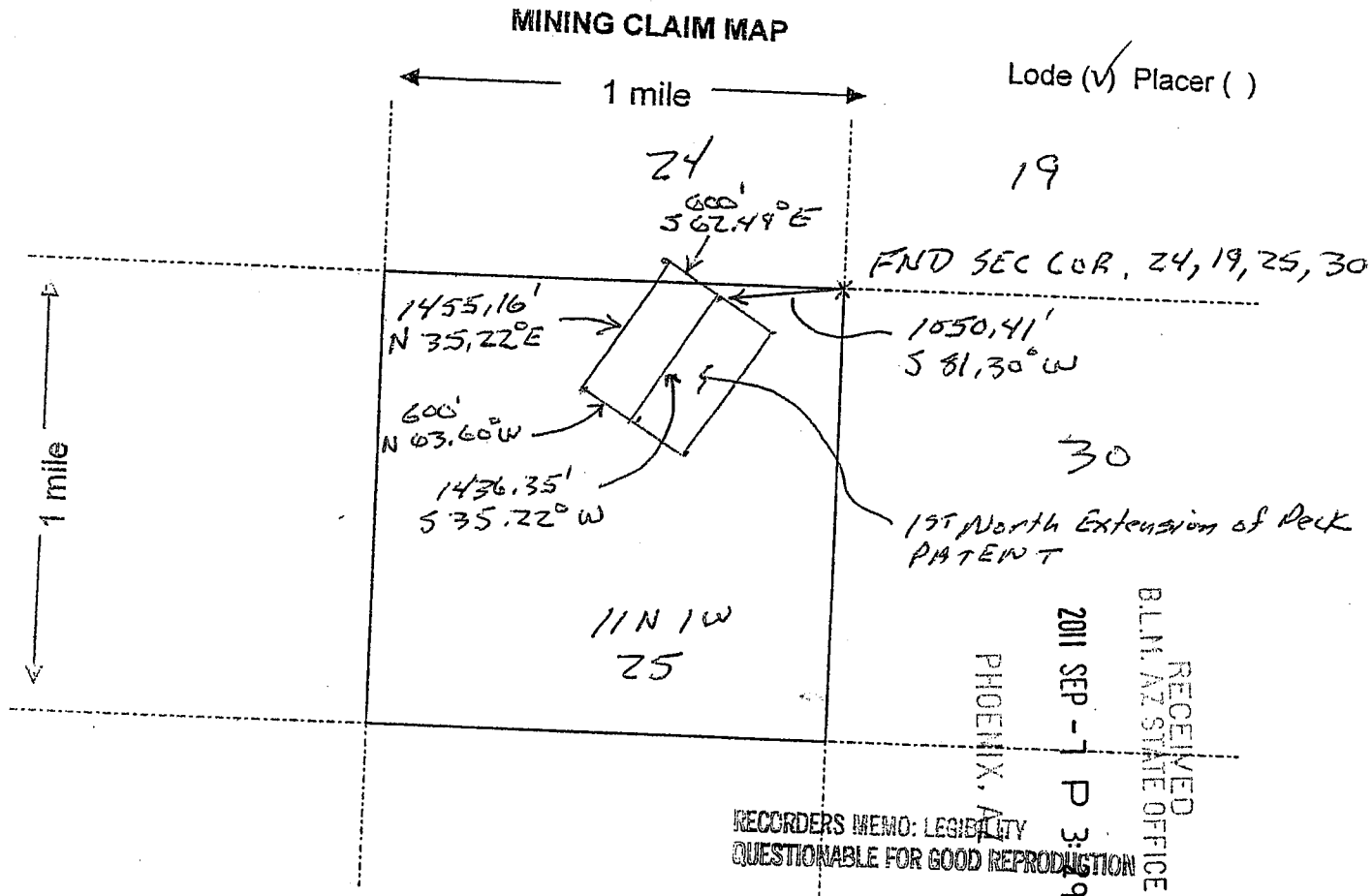

- Scale: 1" = 2000 feet
- The above map depicts the Thunder Cloud #3 mining claim, which is located in Section (s) 24, 25, Township 11 N, Range 1 W, Gila and Salt River Base and Meridian, Yavapai County, Arizona.
  - The type of corner and location monuments used are as follows: 3' ROCK CORNERS
  - The bearings and distances in degrees and feet between claim corners are as depicted on the map.

Form MCF100a Revised July 2005  
 This form is available from the Arizona Department of Mines & Mineral Resources and may be reproduced.

AMC410575

FEE
\$ 5
\$3
\$5
\$1
14 34
\$

Send to \*

LOCATION NOTICE FOR LOBE MINING CLAIM

NOTICE IS HEREBY GIVEN that the Thunder Cloud #4  
\_\_\_\_\_ lode mining claim has been located

by Mineral Creek Resources Inc whose current mailing  
address is 121 E. Birch Ave Ste 508  
Flagstaff Az 86001

RECEIVED  
BLM, AZ STATE OFFICE  
2011 SEP -7 P 3: 29  
PHOENIX, AZ  
BLM  
Date  
Stamp

The general course of this claim is NE - SW and it is situated in Yavapai  
County, Arizona. This claim is 1406.71 feet in length and 600 feet in width. This claim runs  
from the location monument on which this location notice is posted approximately 0 feet in a  
NE direction to the South end line and 1406.71 feet in a NE direction to the  
North end line. This claim is marked by six monuments, one at each corner and one at the center of each  
end line of the claim.

The location monument on which this notice is posted is situated within Section 24, Township 11  
N, Range 1 W, Gila Salt River Base and Meridian, Arizona and this claim encompasses portions  
of the following quarter section (s), section (s), Township (s) and Range (s) 24 & 25, 11N1W  
SE 1/4 section 24 & NE 1/4 section, 25  
Gila Salt River Base and Meridian, Arizona.

The locality of this claim with reference to some natural object or permanent monument and additional information  
(if any) concerning its locality are as follows: 1050.41' on a line of S 81.30° W from  
section corners 24, 25, 30, 19; found brass cap.

DATED AND POSTED on the ground this 2nd day of Sept., 2011.

LOCATOR (s) Dan Starkey as agent  
Dan Starkey

RECORDERS MEMO: LEGIBILITY  
QUESTIONABLE FOR GOOD REPRODUCTION Form MCF100  
Revised July 2005

This form is available from the Arizona Department of Mines & Mineral Resources and may be reproduced.

AMC410576

\* MINERAL CREEK RESOURCES INC

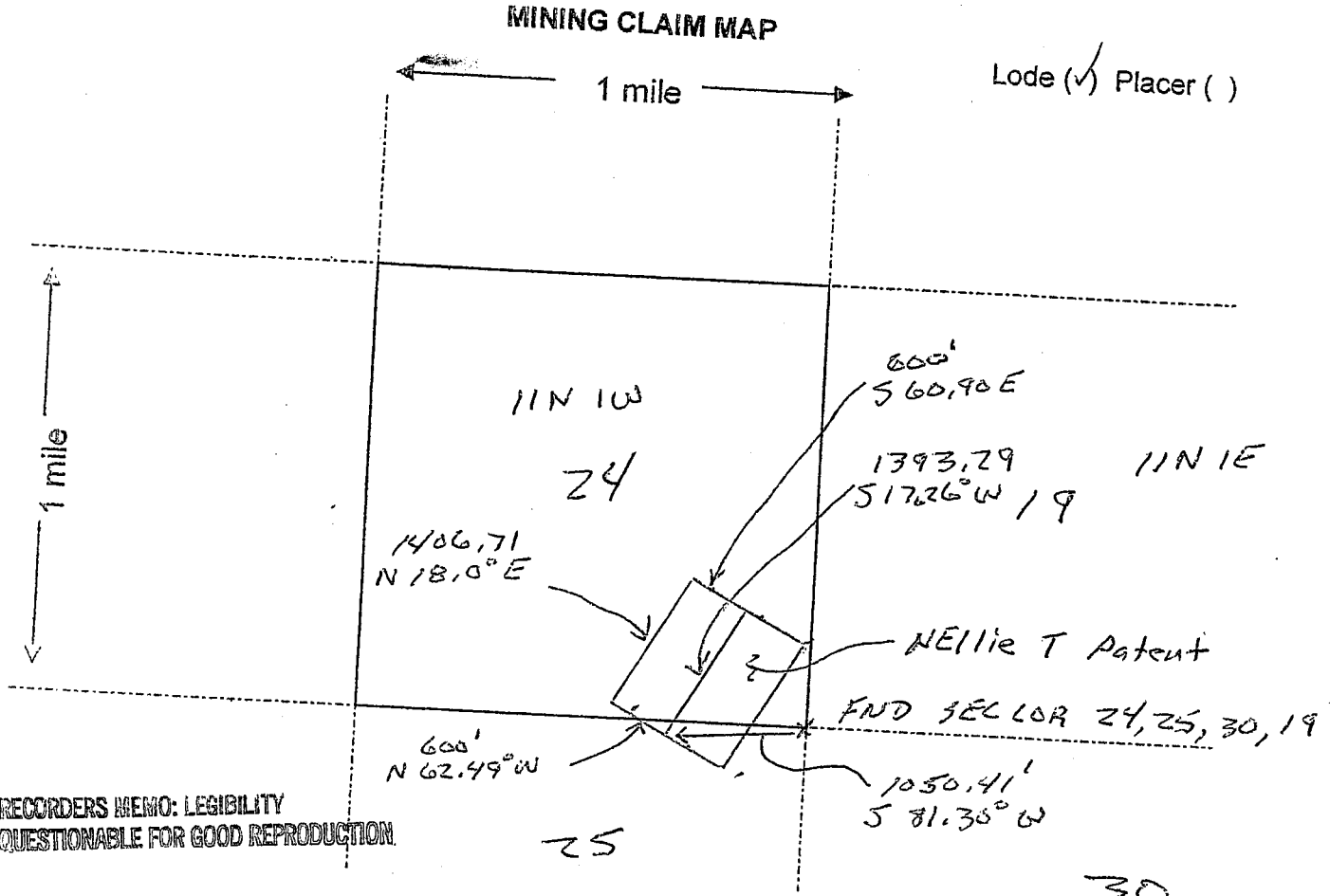

RECORDERS MEMO: LEGIBILITY  
 QUESTIONABLE FOR GOOD REPRODUCTION

Scale: 1" = 2000 feet

- The above map depicts the Thunder Cloud #4 mining claim, which is located in Section (s) 24 & 25, Township 11 N, Range 1 W, Gila and Salt River Base and Meridian, Yavapai County, Arizona.
- The type of corner and location monuments used are as follows: 3' Rock Cairns
- The bearings and distances in degrees and feet between claim corners are as depicted on the map.

AMC410576

This form is available from the Arizona Department of Mines & Mineral Resources and may be reproduced.

Form MCF100a  
 Revised July 2005  
 RECEIVED  
 ARIZONA STATE OFFICE  
 SEP - 7 P 3: 29  
 PHOENIX, AZ



FEE
\$5
\$8
\$5
\$1
\$14

Send to \*

LOCATION NOTICE FOR LODE MINING CLAIM

NOTICE IS HEREBY GIVEN that the Thunder Cloud # 5

\_\_\_\_\_ lode mining claim has been located  
by Mineral Creek Resources Inc whose current mailing  
address is 121 E. Birch Ave Ste 508  
Flagstaff AZ 86001

RECEIVED  
BLM AZ STATE OFFICE  
2011 SEP - 7 P 3: 29  
PHOENIX, AZ  
BLM  
Date  
Stamp

84 \*

The general course of this claim is NE - SW and it is situated in Yavapai County, Arizona. This claim is 1375.52' feet in length and 600' feet in width. This claim runs from the location monument on which this location notice is posted approximately 0 feet in a NW direction to the South end line and 1375.52' feet in a NE direction to the North end line. This claim is marked by six monuments, one at each corner and one at the center of each end line of the claim.

The location monument on which this notice is posted is situated within Section 24, Township 11 N, Range 1 W, Gila Salt River Base and Meridian, Arizona and this claim encompasses portions of the following quarter section (s), section (s), Township (s) and Range (s) SE 1/4 Sec 24, 11 N 1 W

Gila Salt River Base and Meridian, Arizona.

The locality of this claim with reference to some natural object or permanent monument and additional information (if any) concerning its locality are as follows: 311.78' on a brg of S 58.25° W from 1/4 corner of sections 24 & 19, found brass cap.

DATED AND POSTED on the ground this 2nd day of Sept 20 11.

LOCATOR (s) Dan Starkey as agent  
Dan Starkey

RECORDERS MEMO: LEGIBILITY Form MCF100  
QUESTIONABLE FOR GOOD REPRODUCTION Revised July 2005

This form is available from the Arizona Department of Mines & Mineral Resources and may be reproduced.

\* MINERAL CREEK RESOURCES INC

AMC410577

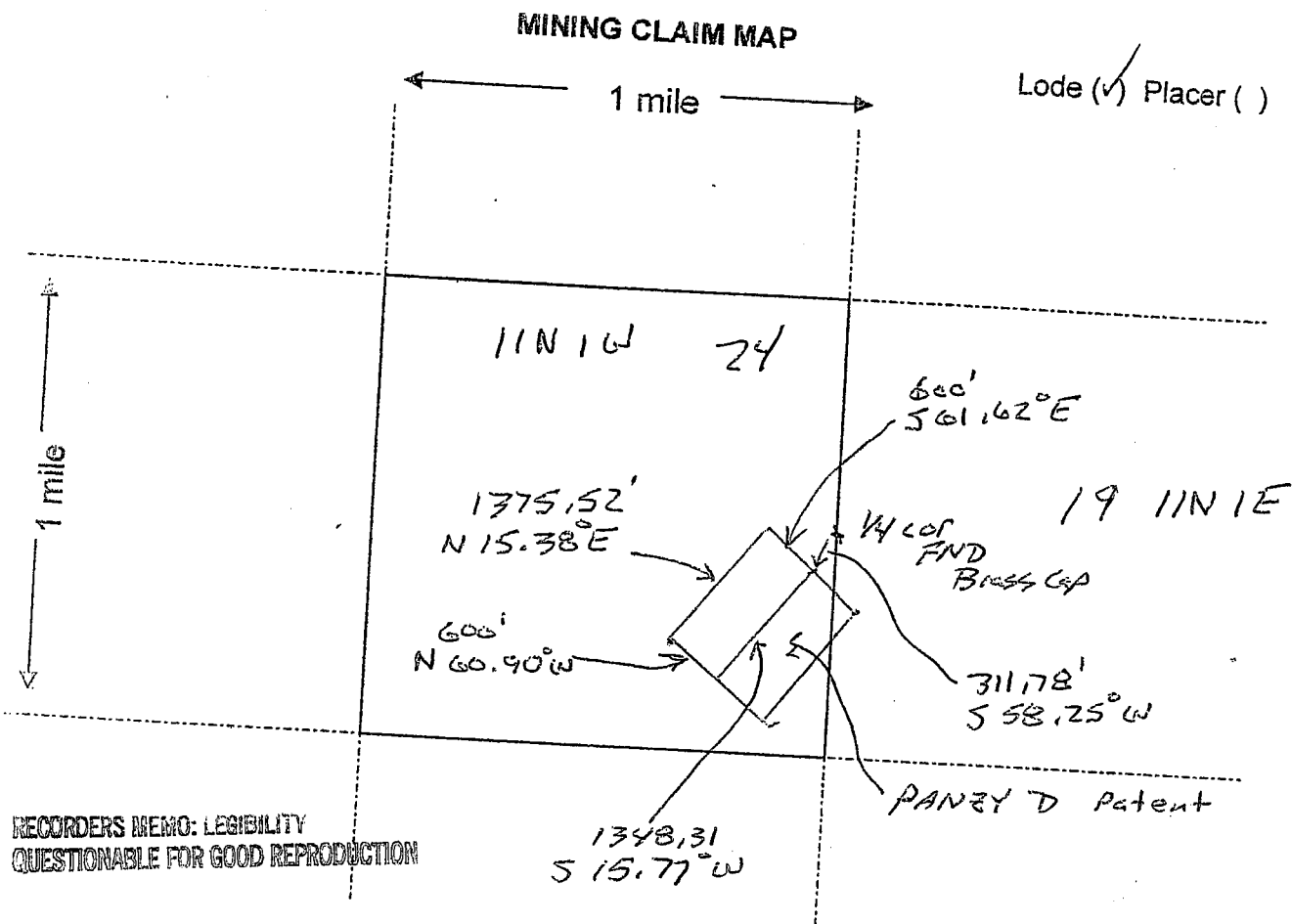

- Scale: 1" = 2000 feet
- The above map depicts the Thunder Cloud #5 mining claim, which is located in Section (s) 24, Township 11 N, Range 1 W, Gila and Salt River Base and Meridian, Yavapai County, Arizona.
  - The type of corner and location monuments used are as follows: 3' Rock Cairns
  - The bearings and distances in degrees and feet between claim corners are as depicted on the map.

This form is available from the Arizona Department of Mines & Mineral Resources and may be reproduced.

Form MCF100a  
 Revised July 2005  
 RECEIVED  
 BLM STATE OFFICE  
 PHOENIX, AZ  
 2011-09-07 12:39:30 PM  
 P 3: 29

AMC4105171

See Below

LOCATION NOTICE FOR LODE MINING CLAIM

NOTICE IS HEREBY GIVEN that the Thunder Cloud #6

\_\_\_\_\_ lode mining claim has been located

by Mineral Creek Resources Inc whose current mailing

address is 121 E Birch Ave Ste 508

Flagstaff AZ 86001

RECEIVED  
B.L.M. AZ STATE OFFICE  
2011 SEP -1 P 3:30  
PHOENIX, AZ  
BLM  
Date  
Stamp

FEE  
\$5  
\$8  
\$5  
\$1  
\$14

The general course of this claim is NE-3W and it is situated in Yavapai

County, Arizona. This claim is 1500 feet in length and 600 feet in width. This claim runs

from the location monument on which this location notice is posted approximately 0 feet in a

NW direction to the South end line and 1500' feet in a NE direction to the

North end line. This claim is marked by six monuments, one at each corner and one at the center of each end line of the claim.

The location monument on which this notice is posted is situated within Section 24, Township 11

N, Range 1 W, Gila Salt River Base and Meridian, Arizona and this claim encompasses portions

of the following quarter section (s), section (s), Township (s) and Range (s) section NE 1/4 +

SE 1/4 of section 24, 11N 1W  
Gila Salt River Base and Meridian, Arizona.

The locality of this claim with reference to some natural object or permanent monument and additional information

(if any) concerning its locality are as follows: 314.42' on a bearing of S 59.6° W  
from 1/4 corner of sections 19 + 24 (Found brass cap).

DATED AND POSTED on the ground this 2nd day of Sept., 2011.

LOCATOR (s) T. Dan Stanley as agent  
T. S. S. S.

RECORDERS MEMO: LEGIBILITY  
QUESTIONABLE FOR GOOD REPRODUCTION  
Form MCF100  
Revised July 2005

This form is available from the Arizona Department of Mines & Mineral Resources and may be reproduced.

\* MINERAL CREEK RESOURCES INC.

AMC410578



MINING CLAIM MAP

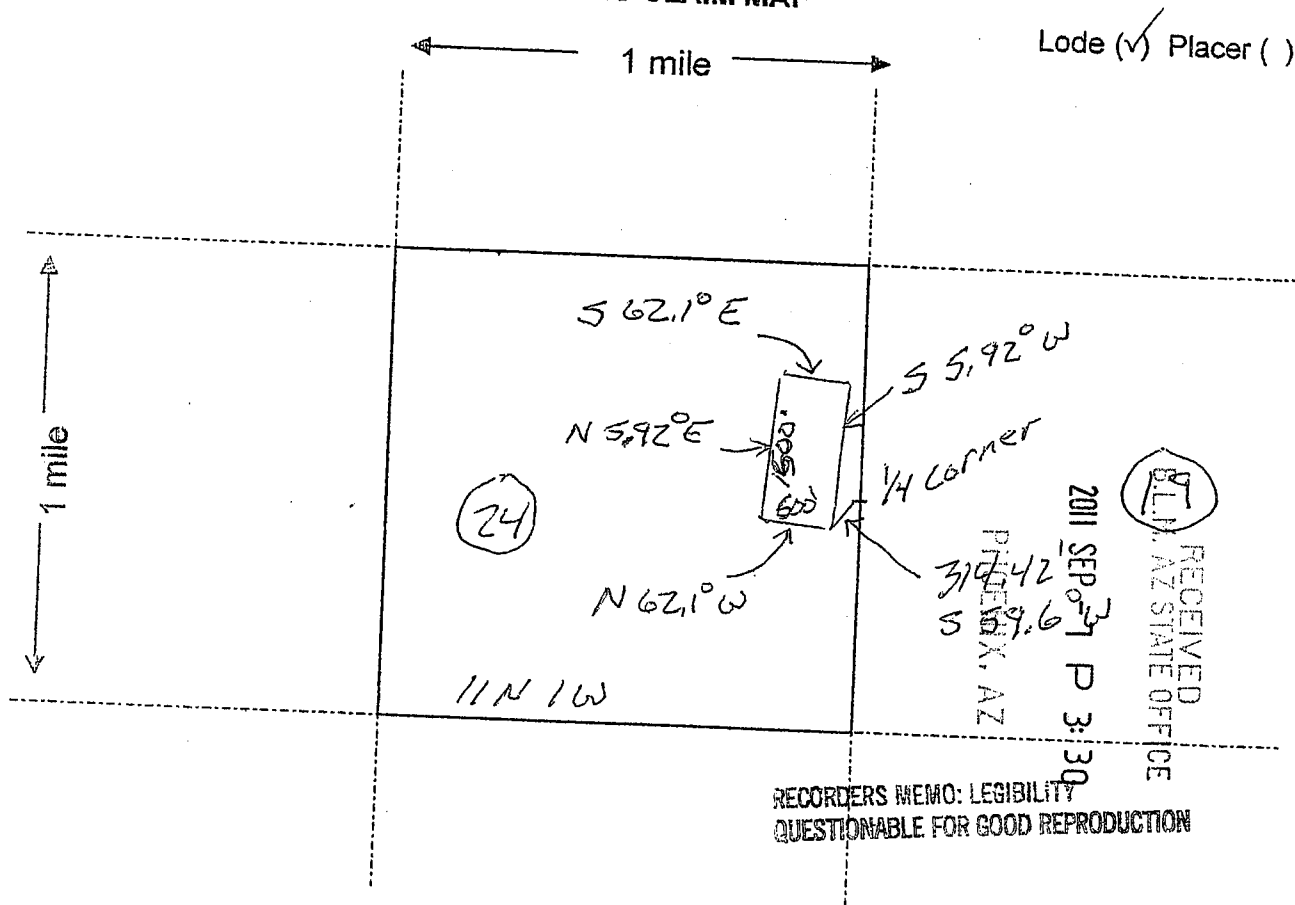

Scale: 1" = 2000 feet



- The above map depicts the Thunder Cloud #6 mining claim, which is located in Section (s) 24, Township 11 N, Range 1 W, Gila and Salt River Base and Meridian, Yavapai County, Arizona.
- The type of corner and location monuments used are as follows: 3' rock cairn
- The bearings and distances in degrees and feet between claim corners are as depicted on the map.

Form MCF100a  
Revised July 2005

This form is available from the Arizona Department of Mines & Mineral Resources and may be reproduced.

AMC410578

FEE
\$5
\$8
\$5
\$1
\$14.80

Send to \*

LOCATION NOTICE FOR LODE MINING CLAIM

NOTICE IS HEREBY GIVEN that the Thunder Cloud # 9 lode mining claim has been located

by Mineral Creek Resources Inc whose current mailing address is 121 E. Birch Ave Ste. 508  
Flagstaff AZ 86001

RECEIVED  
BLM  
AZ STATE OFFICE  
2011 SEP -7 P 3: 30  
PHOENIX, AZ  
BLM  
Date  
Stamp

The general course of this claim is NE-SW and it is situated in Yavapai County, Arizona. This claim is 1500' feet in length and 600 feet in width. This claim runs from the location monument on which this location notice is posted approximately 0 feet in a NW direction to the South end line and 1500' feet in a NE direction to the North end line. This claim is marked by six monuments, one at each corner and one at the center of each end line of the claim.

The location monument on which this notice is posted is situated within Section 24, Township #11 N, Range 1 W, Gila Salt River Base and Meridian, Arizona and this claim encompasses portions of the following quarter section (s), section (s), Township (s) and Range (s) NE 1/4 of SEC 24,  
NW 1/4 of SEC 19, 11N 1W + 11N 1E  
Gila Salt River Base and Meridian, Arizona.

The locality of this claim with reference to some natural object or permanent monument and additional information (if any) concerning its locality are as follows: 311.78' on a line of S 58.25° W  
from 1/4 corner of SEC 19 + 24 found brass cap.

DATED AND POSTED on the ground this 2nd day of Sept, 2011.

LOCATOR (s) Dan Starkey as agent  
D. Starkey

Form MCF100  
RECORDERS MEMO: LEGIBILITY Revised July 2005  
QUESTIONABLE FOR GOOD REPRODUCTION

This form is available from the Arizona Department of Mines & Mineral Resources and may be reproduced.

\* MINERAL CREEK RESOURCES INC.

AMC410579

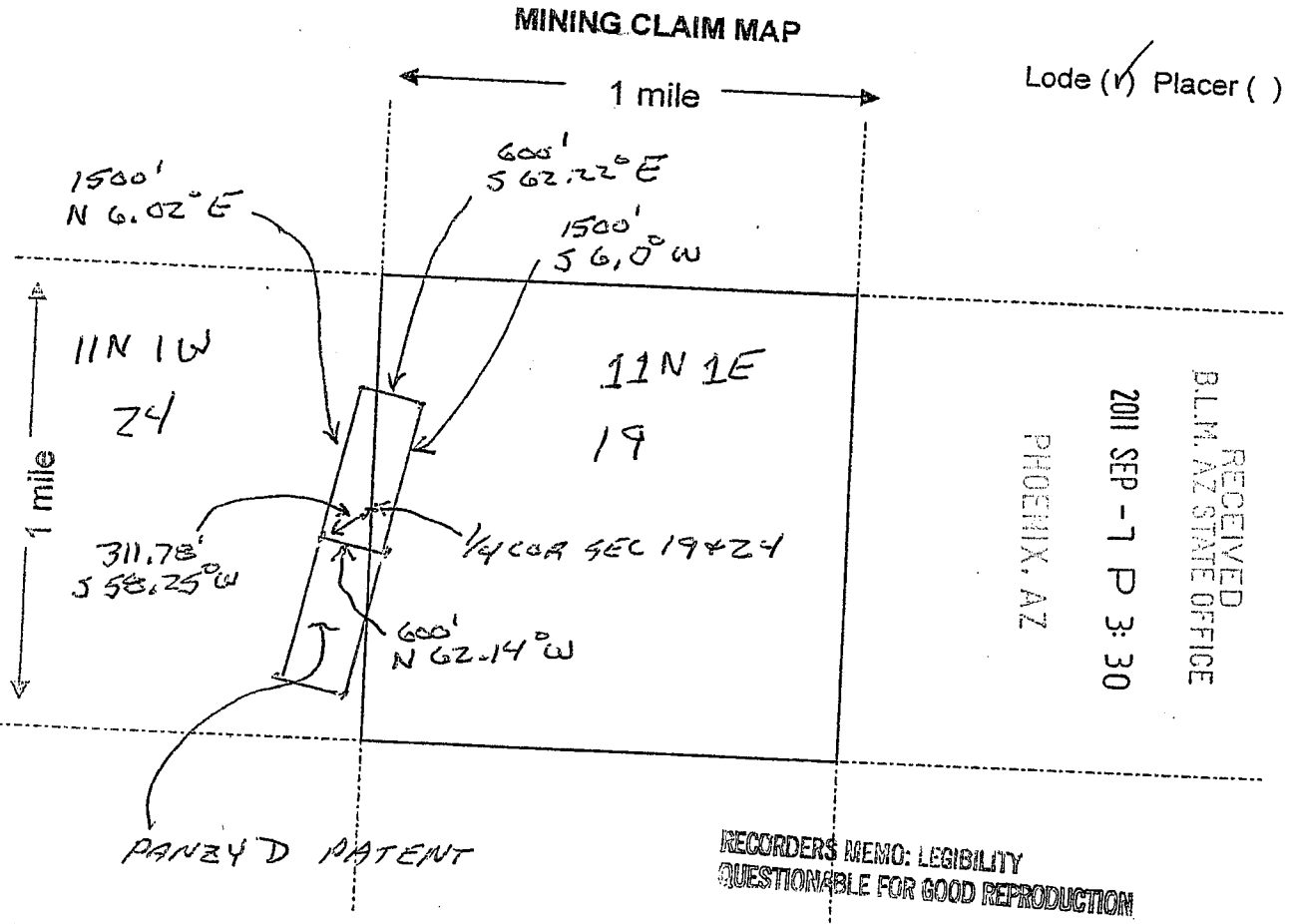

Scale: 1" = 2000 feet



1. The above map depicts the Thunder Cloud 9 mining claim, which is located in Section (s) 19 & 24, Township 11 N, Range 1 E, Gila and Salt River Base and Meridian, Yavapai County, Arizona.

2. The type of corner and location monuments used are as follows: 3' Rock Cairns

3. The bearings and distances in degrees and feet between claim corners are as depicted on the map.

Form MCF100a  
 Revised July 2005

This form is available from the Arizona Department of Mines & Mineral Resources and may be reproduced.

AMC410579





FEE
\$5
\$8
\$5
\$1
\$14

Send to \*

84 \*

LOCATION NOTICE FOR LODE MINING CLAIM

NOTICE IS HEREBY GIVEN that the Thunder Cloud #10 lode mining claim has been located

by Mineral Creek Resources, Inc. whose current mailing address is 121 E. Birch Ave Ste 508  
Flagstaff AZ 86001

RECEIVED  
BLM, AZ STATE OFFICE  
2011 SEP -7 P 3:30  
PHOENIX, AZ  
BLM  
Date  
Stamp

The general course of this claim is NE - SW and it is situated in Yavapai County, Arizona. This claim is 1500 feet in length and 600 feet in width. This claim runs from the location monument on which this location notice is posted approximately 0 feet in a NW direction to the South end line and 1500' feet in a NE direction to the North end line. This claim is marked by six monuments, one at each corner and one at the center of each end line of the claim.

The location monument on which this notice is posted is situated within Section 19, Township 11N, Range 1 E, Gila Salt River Base and Meridian, Arizona and this claim encompasses portions of the following quarter section (s), section (s), Township (s) and Range (s) NW 1/4 of SEC 19 & NE 1/4 of SEC 24, 11N 1E & 11N 1W Gila Salt River Base and Meridian, Arizona.

The locality of this claim with reference to some natural object or permanent monument and additional information (if any) concerning its locality are as follows: 1165.34' on a bty of N 21.59° E from NW corner of sections 19 & 24 (found brass cap).

DATED AND POSTED on the ground this 2nd day of Sept 2011

LOCATOR (s) Dan Starkey is agent  
D Starkey

RECORDERS MEMO: LEGIBILITY  
QUESTIONABLE FOR GOOD REPRODUCTION

Form MCF100  
Revised July 2005

This form is available from the Arizona Department of Mines & Mineral Resources and may be reproduced.

\* Mineral Creek Resources, Inc.  
MINERAL CREEK RESOURCES INC

AMC410580

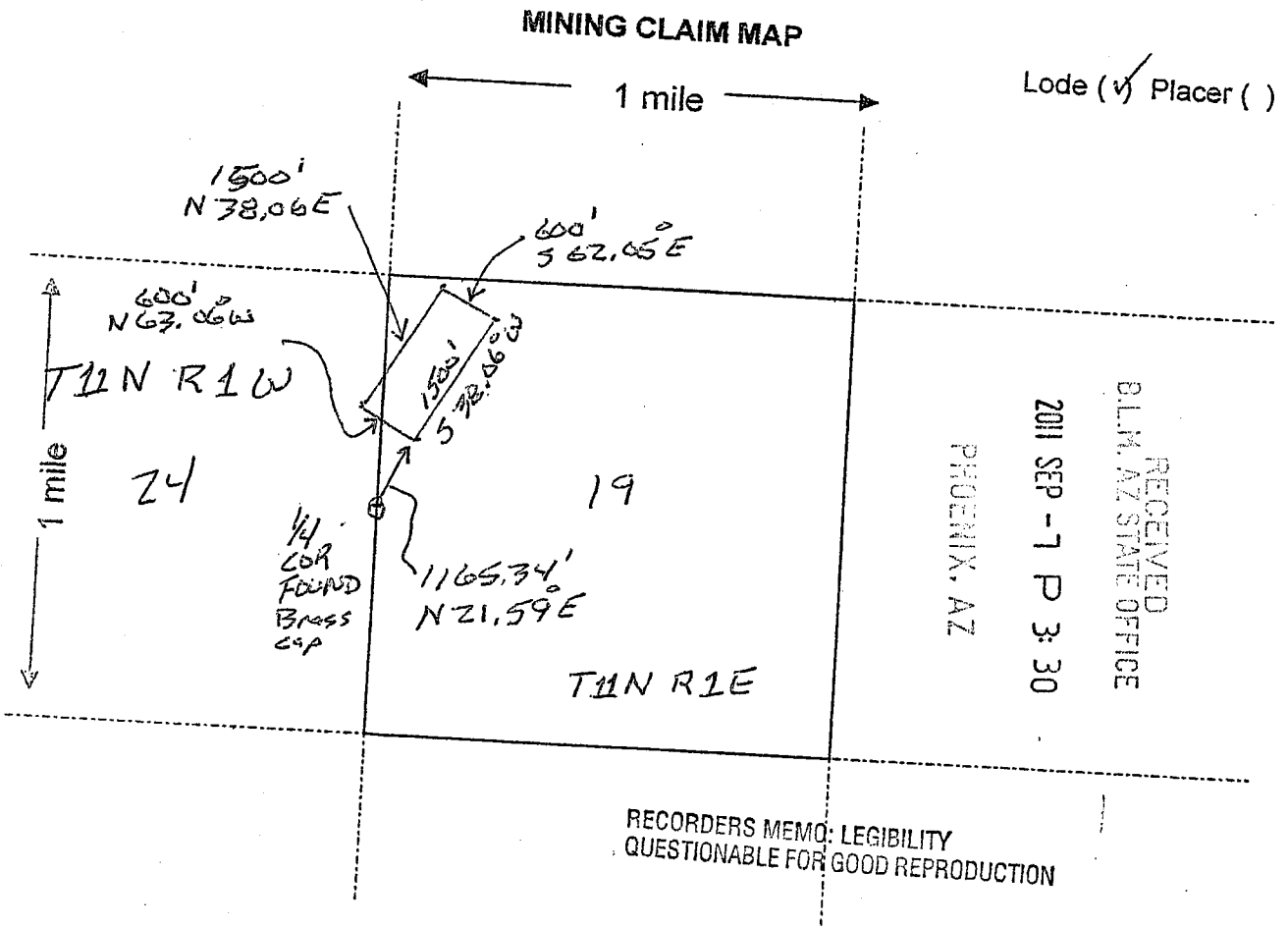

Scale: 1" = 2000 feet

- The above map depicts the Thunder Cloud #10 mining claim, which is located in Section (s) 19, 24, Township 11 N, Range 1 E, Gila and Salt River Base and Meridian, Yavapai County, Arizona.
- The type of corner and location monuments used are as follows: 3' Rock Cairns
- The bearings and distances in degrees and feet between claim corners are as depicted on the map.

Form MCF100a  
 Revised July 2005

This form is available from the Arizona Department of Mines & Mineral Resources and may be reproduced.

AN410580

See Below

LOCATION NOTICE FOR LOBE MINING CLAIM

NOTICE IS HEREBY GIVEN that the Thunder Cloud #11  
lobe mining claim has been located

by Mineral Creek Resources Inc whose current mailing  
address is 121 E. Birch Ave Ste 508  
Flagstaff AZ 86001

RECEIVED  
BLM, AZ STATE OFFICE  
2011 SEP -7 P 3:30  
PHOENIX, AZ  
BLM  
Date  
Stamp

The general course of this claim is NE-SW and it is situated in Yavapai  
County, Arizona. This claim is 1500 feet in length and 600 feet in width. This claim runs  
from the location monument on which this location notice is posted approximately 0 feet in a  
NW direction to the South end line and 1500 feet in a NE direction to the  
North end line. This claim is marked by six monuments, one at each corner and one at the center of each  
end line of the claim.

The location monument on which this notice is posted is situated within Section 19, Township 11  
N, Range 1 E, Gila Salt River Base and Meridian, Arizona and this claim encompasses portions  
of the following quarter section (s), section (s), Township (s) and Range (s) NW 1/4 & SW 1/4 of  
Section 19, 11N 1E  
Gila Salt River Base and Meridian, Arizona.

The locality of this claim with reference to some natural object or permanent monument and additional information  
(if any) concerning its locality are as follows: 517.76' on a line of S 33.8° E  
from NW corner of Sections 19 & 24.

DATED AND POSTED on the ground this 2nd day of Sept., 20 11.

LOCATOR (s) Dan Starkey as agent  
D. Starkey

RECORDERS MEMO: LEGIBILITY Form MCF100  
QUESTIONABLE FOR GOOD REPRODUCTION Revised July 2005

This form is available from the Arizona Department of Mines & Mineral Resources and may be reproduced.

AMC410581

\* MINERAL CREEK RESOURCES INC

5  
7  
5  
1  
4  
84



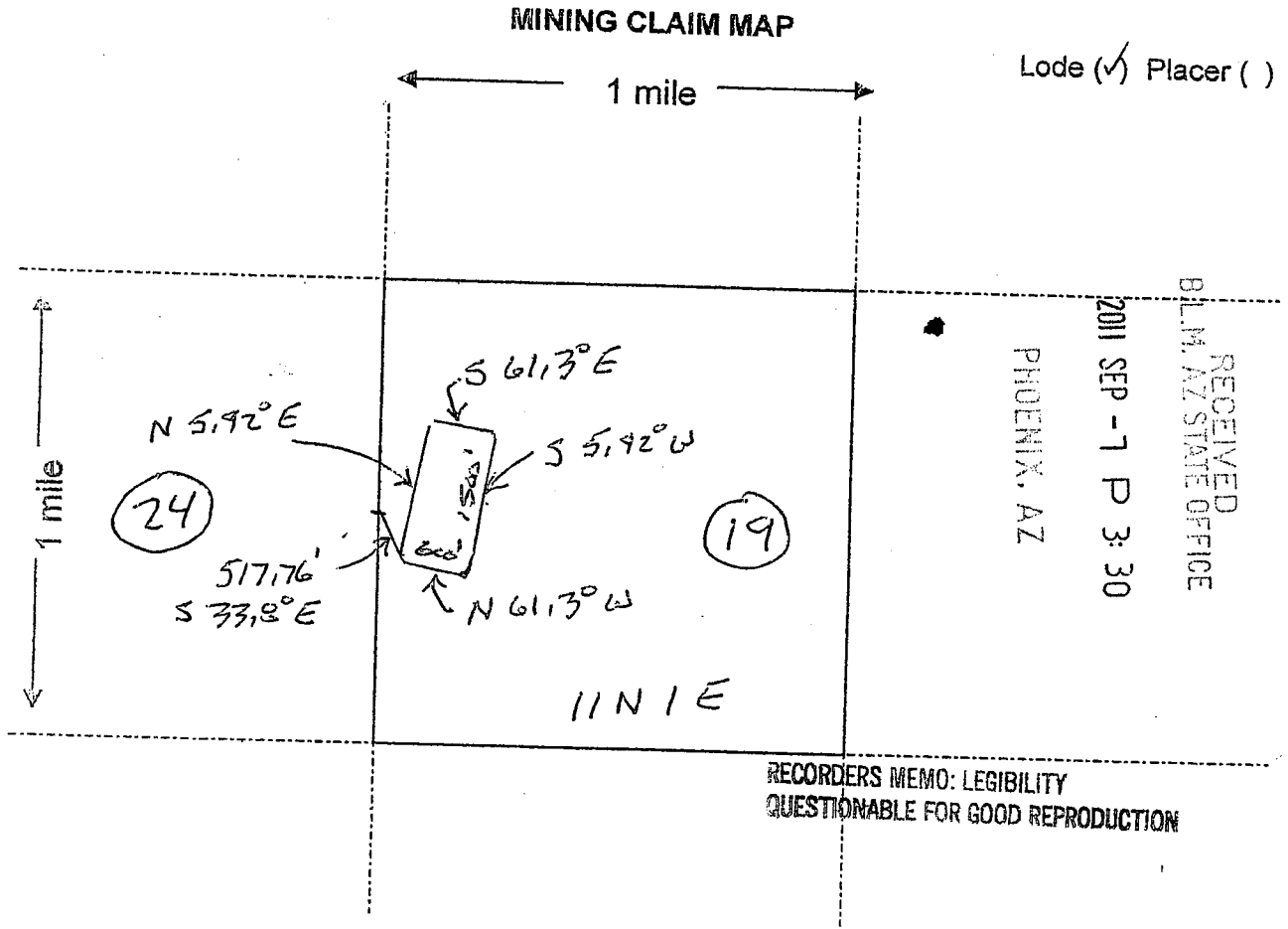

Scale: 1" = 2000 feet

- The above map depicts the Thunder Cloud #11 mining claim, which is located in Section (s) 19, Township 11 N, Range 1 E, Gila and Salt River Base and Meridian, Yavapai County, Arizona.
- The type of corner and location monuments used are as follows: 3' ROCK CAIRNE
- The bearings and distances in degrees and feet between claim corners are as depicted on the map.

Form MCF100a  
 Revised July 2005

This form is available from the Arizona Department of Mines & Mineral Resources and may be reproduced.

AMC410581



See Below

LOCATION NOTICE FOR LOBE MINING CLAIM

NOTICE IS HEREBY GIVEN that the Thunder Cloud #12

lobe mining claim has been located

by Mineral Creek Resources Inc whose current mailing

address is 121 Birch Ave Ste 508

Flagstaff AZ 86001

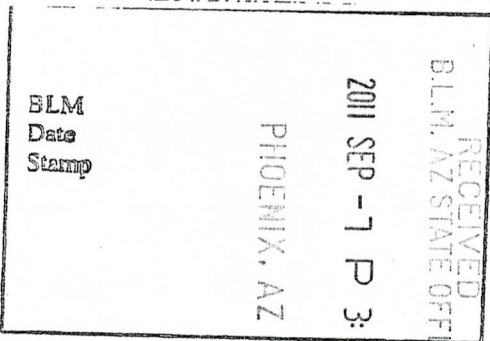

The general course of this claim is NE-SW and it is situated in Yavapai

County, Arizona. This claim is 1500 feet in length and 600 feet in width. This claim runs

from the location monument on which this location notice is posted approximately 0 feet in a

NW direction to the South end line and 1500 feet in a NE direction to the

North end line. This claim is marked by six monuments, one at each corner and one at the center of each end line of the claim.

The location monument on which this notice is posted is situated within Section 19, Township 11

N, Range 1 E, Gila Salt River Base and Meridian, Arizona and this claim encompasses portions

of the following quarter section (s), section (s), Township (s) and Range (s) NW 1/4 of section

19 of 11N 1E

Gila Salt River Base and Meridian, Arizona.

The locality of this claim with reference to some natural object or permanent monument and additional information

(if any) concerning its locality are as follows: 1159.53' on a bng of N 22.36° E

from 1/4 corner of section 19 of 11N 1E + section 24 of

11N 1W

DATED AND POSTED on the ground this 2nd day of Sept., 2011.

LOCATOR (s) Dan Starkey as agent

D Starkey

RECORDERS MEMO: LEGIBILITY QUESTIONABLE FOR GOOD REPRODUCTION Form MCF100 Revised July 2005

This form is available from the Arizona Department of Mines & Mineral Resources and may be reproduced.

MINERAL CREEK RESOURCES INC.

AMC410582

FEE  
\$5  
\$8  
\$5  
\$1  
\$14

84

**MINING CLAIM MAP**

Locs (✓) Placer ( )

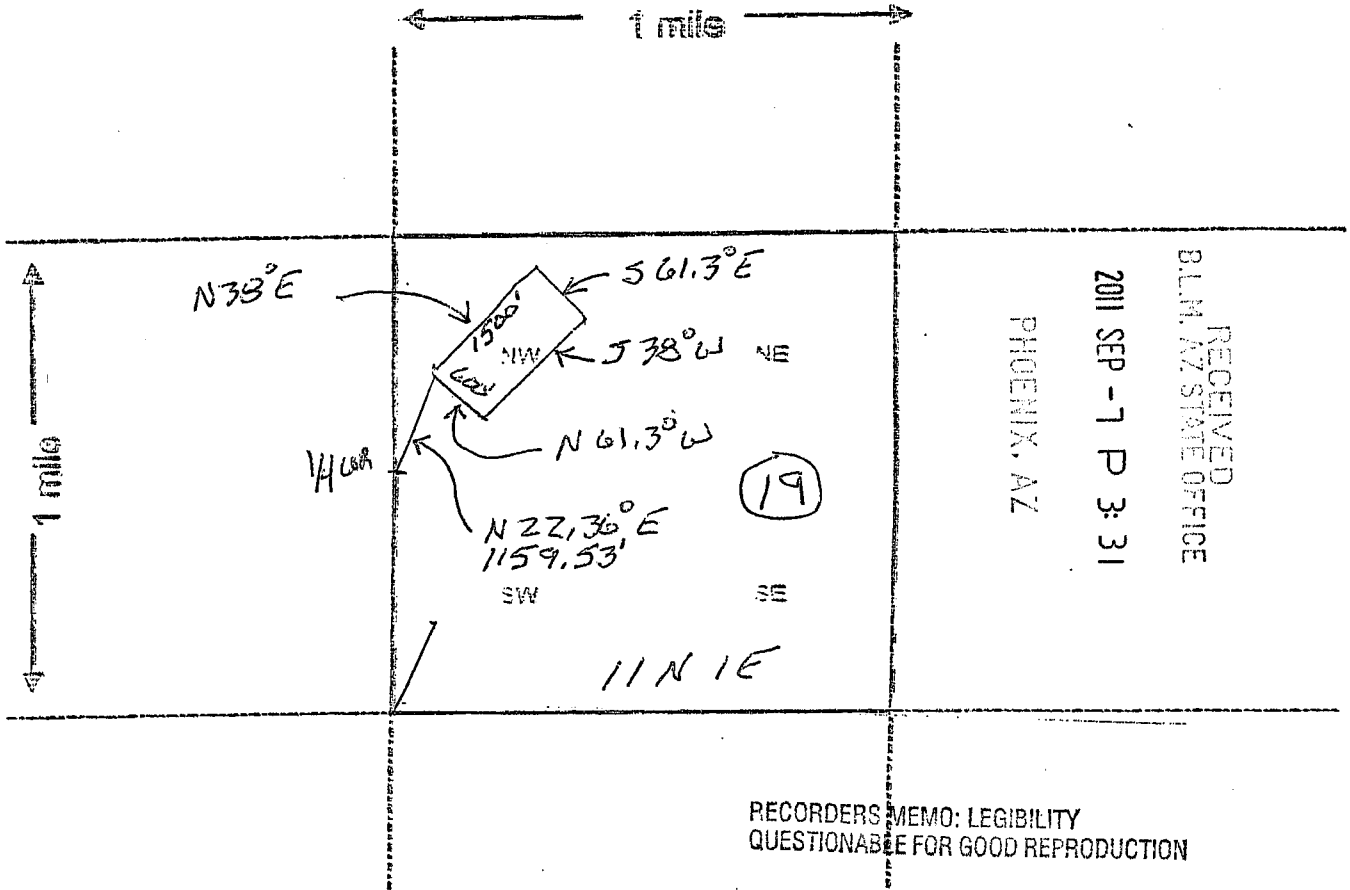

RECEIVED  
BLM AZ STATE OFFICE  
2011 SEP - 7 P 3: 31  
PHOENIX, AZ

RECORDERS MEMO: LEGIBILITY  
QUESTIONABLE FOR GOOD REPRODUCTION

Scale : 1" = 2000 feet

- The above map depicts the Thunder Cloud #12 mining claim, which is located in Section (s) 19, Township 11 N, Range 1 E, Gila and Salt River Base and Meridian, Yavapai County, Arizona.
- The type of corner and location monuments used are as follows: 3' rock corne
- The bearings and distances in degrees and feet between claim corners are as depicted on the map.

Form MCF100a  
Revised July 2005

AMC 410582



See Below

LOCATION NOTICE FOR LOBE MINING CLAIM

NOTICE IS HEREBY GIVEN that the Thunder Cloud #13  
lobe mining claim has been located  
by Mineral Creek Resources Inc whose current mailing  
address is 121 E. Birch Ave Ste 508  
Flagstaff AZ 86001

RECEIVED  
BLM, AZ STATE OFFICE  
2011 SEP -7 P 3:31  
PHOENIX, AZ  
BLM  
Date  
Stamp

FEE  
\$5  
\$8  
\$5  
\$1  
\$14

The general course of this claim is NE-SW and it is situated in Yavapai  
County, Arizona. This claim is 1500 feet in length and 600 feet in width. This claim runs  
from the location monument on which this location notice is posted approximately 0 feet in a  
SW direction to the south end line and 1500 feet in a NE direction to the  
north end line. This claim is marked by six monuments, one at each corner and one at the center of each  
end line of the claim.

8A The location monument on which this notice is posted is situated within Section 18, Township 11  
N, Range 1 E, Gila Salt River Base and Meridian, Arizona and this claim encompasses portions  
of the following quarter section (s), section (s), Township (s) and Range (s) SW 1/4 section 18 in  
11N1E & NW 1/4 of section 19 in 11N1E.

Gila Salt River Base and Meridian, Arizona.  
The locality of this claim with reference to some natural object or permanent monument and additional information  
(if any) concerning its locality are as follows: 2826.22' on a brg of N 61.5° E  
from 1/4 corner of section - 11N1E & section 24 - 11N1W.

DATED AND POSTED on the ground this 2nd day of Sept, 20 11.

LOCATOR (s) Dan Starkey as agent  
D. Starkey

RECORDERS MEMO: LEGIBILITY Form MCF100  
QUESTIONABLE FOR GOOD REPRODUCTION Revised July 2005

This form is available from the Arizona Department of Mines & Mineral Resources and may be reproduced.

MINERAL CREEK RESOURCES INC

AN0410583

**MINING CLAIM MAP**

Lode (✓) Placer ( )

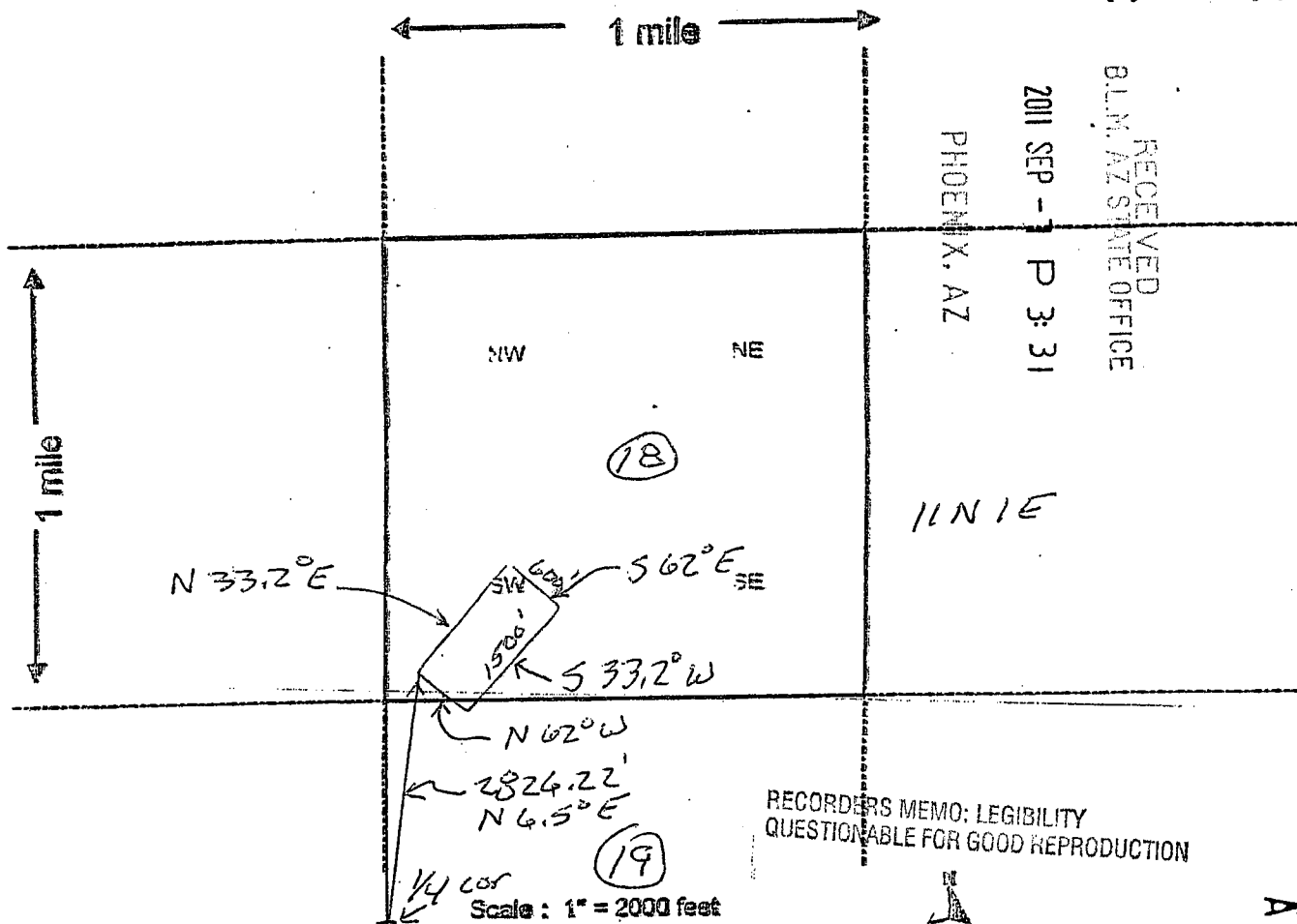

1. The above map depicts the Thunder Cloud #13 mining claim, which is located in Section (s) 18+19, Township 11 N, Range 1 E, Gila and Salt River Base and Meridian, Yavapai County, Arizona.

2. The type of corner and location monuments used are as follows: 3' rock corner

3. The bearings and distances in degrees and feet between claim corners are as depicted on the map.

Form MCF100  
Revised July 2005

AMC410583



See Below

LOCATION NOTICE FOR LOBE MINING CLAIM

NOTICE IS HEREBY GIVEN that the ThunderCloud #14

lobe mining claim has been located

by Mineral Creek Resources Inc whose current mailing

address is 121 E. Birch Ave Ste 508

Flagstaff AZ 86001

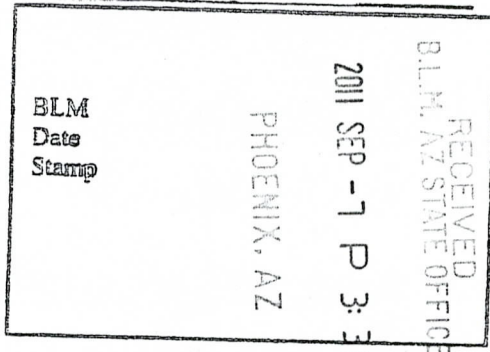

The general course of this claim is NE-SW and it is situated in Yavapai

County, Arizona. This claim is 1500 feet in length and 600 feet in width. This claim runs

from the location monument on which this location notice is posted approximately 0 feet in a

SW direction to the South end line and 1500 feet in a NE direction to the

north end line. This claim is marked by six monuments, one at each corner and one at the center of each

end line of the claim.

The location monument on which this notice is posted is situated within Section 19, Township 11

N, Range 1 E, Gila Salt River Base and Meridian, Arizona and this claim encompasses portions

of the following quarter section (s), section (s), Township (s) and Range (s) SW 1/4 section 18 of

11N1E & NW 1/4 section 19 11N1E.

Gila Salt River Base and Meridian, Arizona.

The locality of this claim with reference to some natural object or permanent monument and additional information

(if any) concerning its locality are as follows: 2668.99' on a line of N 18.72° E

from 1/4 corner of section 19-11N1E & section 24-11N1W.

DATED AND POSTED on the ground this 2nd day of Sept., 20 11.

LOCATOR (s) Dan Starkey as agent

R. S. [Signature]

RECORDERS MEMO: LEGIBILITY Form MCF100  
QUESTIONABLE FOR GOOD REPRODUCTION Revised July 2005

This form is available from the Arizona Department of Mines & Mineral Resources and may be reproduced.

MINERAL CREEK RESOURCES INC

FEE  
\$9  
\$8  
\$5  
\$1  
\$14  
8H

AN0410584



### MINING CLAIM MAP

Lode (✓) Placer ( )

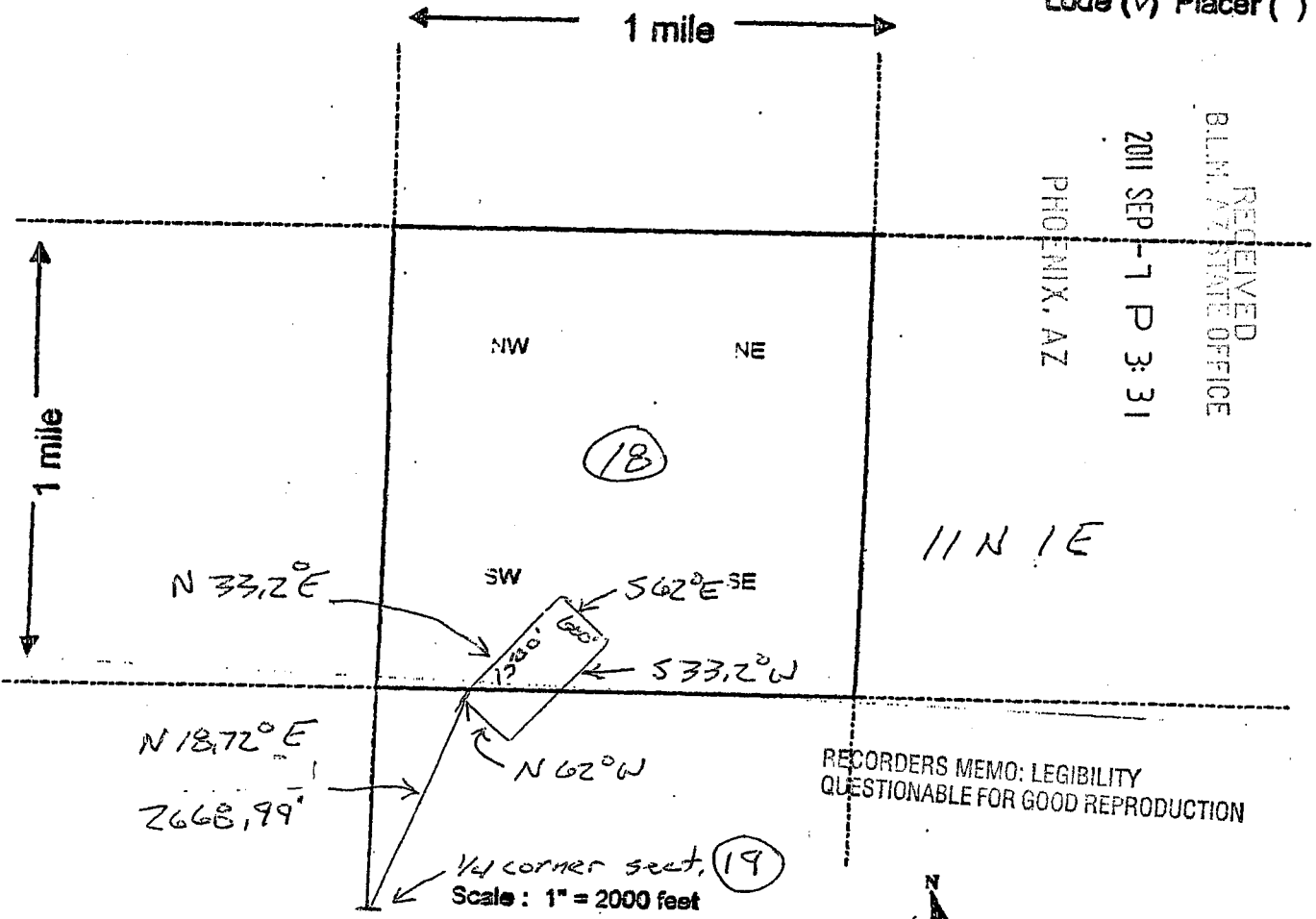

RECEIVED  
BLM, AZ STATE OFFICE  
2011 SEP -7 P 3: 31  
PHOENIX, AZ

RECORDERS MEMO: LEGIBILITY  
QUESTIONABLE FOR GOOD REPRODUCTION

1. The above map depicts the Thunder Cloud #14 mining claim, which is located in Section (s) 18 & 19, Township 11 N, Range 1 E, Gila and Salt River Base and Meridian, Yavapai County, Arizona.

2. The type of corner and location monuments used are as follows: 3' rock cairn

3. The bearings and distances in degrees and feet between claim corners are as depicted on the map.

Form MCF100a  
Revised July 2005

This form is available from the Arizona Department of Mines & Mineral Resources and may be reproduced.

AMC410584

See Below

LOCATION NOTICE FOR LODE MINING CLAIM

NOTICE IS HEREBY GIVEN that the Thunder Cloud #15  
\_\_\_\_\_ lode mining claim has been located  
by Mineral Creek Resources Inc whose current mailing  
address is 121 E. Birch Ave Ste 508  
Flagstaff Az 86001

RECEIVED  
BLM, AZ STATE OFFICE  
2011 SEP -7 P 3:3  
PHOENIX, AZ  
BLM  
Date  
Stamp

FEE  
\$5  
\$8  
\$5  
\$1  
\$14  
84

The general course of this claim is NE-SW and it is situated in Yavapai  
County, Arizona. This claim is 1500 feet in length and 600 feet in width. This claim runs  
from the location monument on which this location notice is posted approximately 0 feet in a  
SW direction to the South end line and 1500 feet in a NE direction to the  
north end line. This claim is marked by six monuments, one at each corner and one at the center of each  
end line of the claim.

The location monument on which this notice is posted is situated within Section 19, Township 11  
N, Range 1 E, Gila Salt River Base and Meridian, Arizona and this claim encompasses portions  
of the following quarter section (s), section (s), Township (s) and Range (s) NW 1/4 NE 1/4 Section 19  
of 11N1E & SW 1/4 SE 1/4 section 18 of 11N1E  
Gila Salt River Base and Meridian, Arizona.

The locality of this claim with reference to some natural object or permanent monument and additional information  
(if any) concerning its locality are as follows: 2676.14' on a bag of N 31.63° E from  
1/4 cor section 19-11N1E & section 24-11N1W

DATED AND POSTED on the ground this 2nd day of Sept., 2011.

LOCATOR (s) Dan Starkey as agent  
D. Starkey

RECORDERS MEMO: LEGIBILITY  
QUESTIONABLE FOR GOOD REPRODUCTION

Form MCF100  
Revised July 2005

This form is available from the Arizona Department of Mines & Mineral Resources and may be reproduced.

MINERAL CREEK RESOURCES INC

AMC410585

**MINING CLAIM MAP**

Lode (✓) Placer ( )

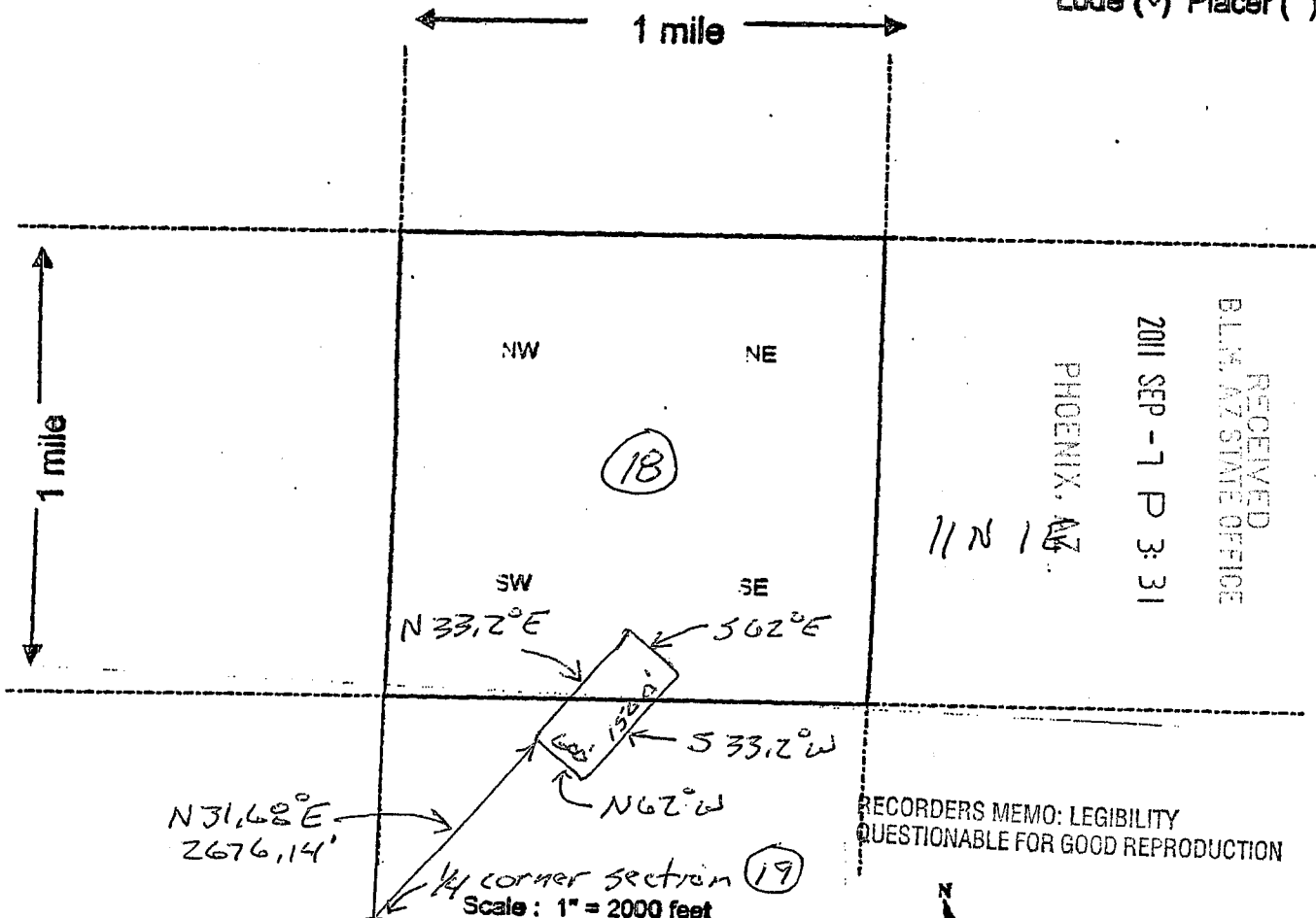

1. The above map depicts the Thunder Cloud #15 mining claim, which is located in Section (s) 18 & 19, Township 11 N, Range 1 E, Gila and Salt River Base and Meridian, Yavapai County, Arizona.
2. The type of corner and location monuments used are as follows: 3' ROCK CAIRN
3. The bearings and distances in degrees and feet between claim corners are as depicted on the map.

Form MCF100a  
 Revised July 2005

This form is available from the Arizona Department of Mines & Mineral Resources and may be reproduced.

AMC410585



See Below

LOCATION NOTICE FOR LODE MINING CLAIM

NOTICE IS HEREBY GIVEN that the Thunder Cloud #16

\_\_\_\_\_ lode mining claim has been located

by Mineral Creek Resources Inc whose current mailing  
address is 121 E Birch Ave Ste 508

Flagstaff AZ 86001

The general course of this claim is NE-SW and it is situated in Yavapai

County, Arizona. This claim is 1500 feet in length and 600 feet in width. This claim runs  
from the location monument on which this location notice is posted approximately 0 feet in a

SW direction to the South end line and 1500 feet in a NE direction to the

North end line. This claim is marked by six monuments, one at each corner and one at the center of each  
end line of the claim.

The location monument on which this notice is posted is situated within Section 18, Township 11  
N, Range 1 E, Gila Salt River Base and Meridian, Arizona and this claim encompasses portions  
of the following quarter section (s), section (s), Township (s) and Range (s) SW 1/4 section 18  
11N1E

Gila Salt River Base and Meridian, Arizona.

The locality of this claim with reference to some natural object or permanent monument and additional information  
(if any) concerning its locality are as follows: 4114.21' on a bng of N 23.46° E  
from NW corner of section 19 - 11N1E & section 24 - 11N1W

DATED AND POSTED on the ground this 2nd day of Sept., 2011.

LOCATOR (s) Don Starkey as agent  
Tom Starkey

Form MCF100  
RECORDERS MEMO: LEGIBILITY Revised July 2005  
QUESTIONABLE FOR GOOD REPRODUCTION

This form is available from the Arizona Department of Mines & Mineral Resources and may be reproduced.

MINERAL CREEK RESOURCES INC.

RECEIVED  
BLM, AZ STATE OFFICE  
2011 SEP -7 P 3: 81  
PHOENIX, AZ  
BLM  
Date  
Stamp

FEE  
\$5 \*  
8  
\$5  
\$1  
\$4  
8H

AMC410586

**MINING CLAIM MAP**

Lode (✓) Placer ( )

2011 SEP -7 P 3:31

RECEIVED  
 BLM / AZ STATE OFFICE

PHOENIX, AZ

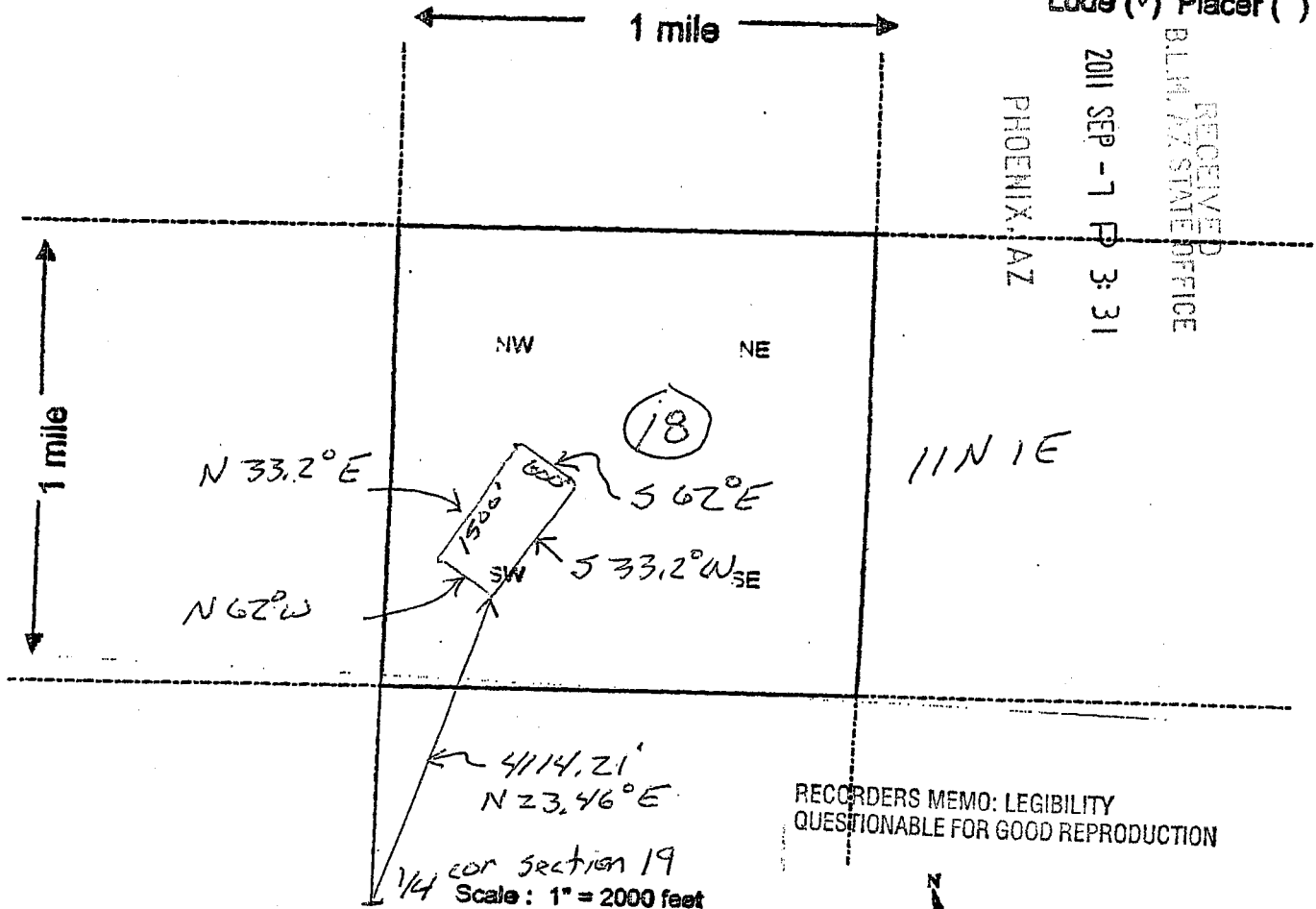

RECORDERS MEMO: LEGIBILITY  
 QUESTIONABLE FOR GOOD REPRODUCTION

1. The above map depicts the Thunder Cloud 16 mining claim, which is located in Section (s) 18, Township 11 N, Range 1 E, Gila and Salt River Base and Meridian, Yavapai County, Arizona.
2. The type of corner and location monuments used are as follows: 3' rock cairn
3. The bearings and distances in degrees and feet between claim corners are as depicted on the map.

Form MCF100a  
 Revised July 2005

This form is available from the Arizona Department of Mines & Mineral Resources and may be reproduced.

AMC410586



See Below

LOCATION NOTICE FOR LODE MINING CLAIM

NOTICE IS HEREBY GIVEN that the Thunder Cloud #17  
\_\_\_\_\_ lode mining claim has been located  
by Mineral Creek Resources Inc whose current mailing  
address is 121 E Birch Ave Ste 508  
Flagstaff AZ 86001

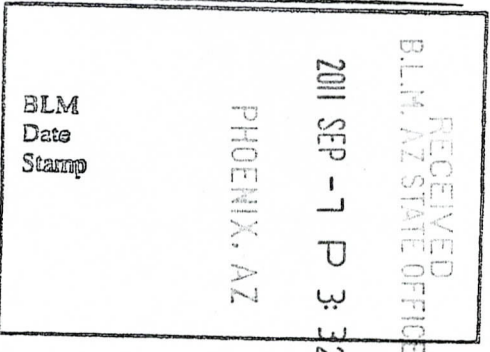

FEE  
\$9  
\$8  
\$5  
\$1  
\$14  
84

The general course of this claim is NE-SW and it is situated in Yavapai  
County, Arizona. This claim is 1500 feet in length and 600 feet in width. This claim runs  
from the location monument on which this location notice is posted approximately 0 feet in a  
SW direction to the South end line and 1500 feet in a NE direction to the  
North end line. This claim is marked by six monuments, one at each corner and one at the center of each  
end line of the claim.

The location monument on which this notice is posted is situated within Section 18, Township 11  
N, Range 1 E, Gila Salt River Base and Meridian, Arizona and this claim encompasses portions  
of the following quarter section (s), section (s), Township (s) and Range (s) SW 1/4 & SE 1/4 section  
18 - 11 N 1 E

Gila Salt River Base and Meridian, Arizona.  
The locality of this claim with reference to some natural object or permanent monument and additional information  
(if any) concerning its locality are as follows: 4114.21' on a bng N 23.46° E from  
1/4 corner of section 19 in 11 N 1 E + section 24 in 11 N 1 W

DATED AND POSTED on the ground this 2nd day of Sept., 2011.

LOCATOR (s) Dan Starkey as agent  
R. S. Kelly

RECORDERS MEMO: LEGIBILITY  
QUESTIONABLE FOR GOOD REPRODUCTION

Form MCF100  
Revised July 2005

This form is available from the Arizona Department of Mines & Mineral Resources and may be reproduced.

\* MINERAL CREEK RESOURCES INC.

AMC410587



**MINING CLAIM MAP**

Lode (  ) Placer ( )

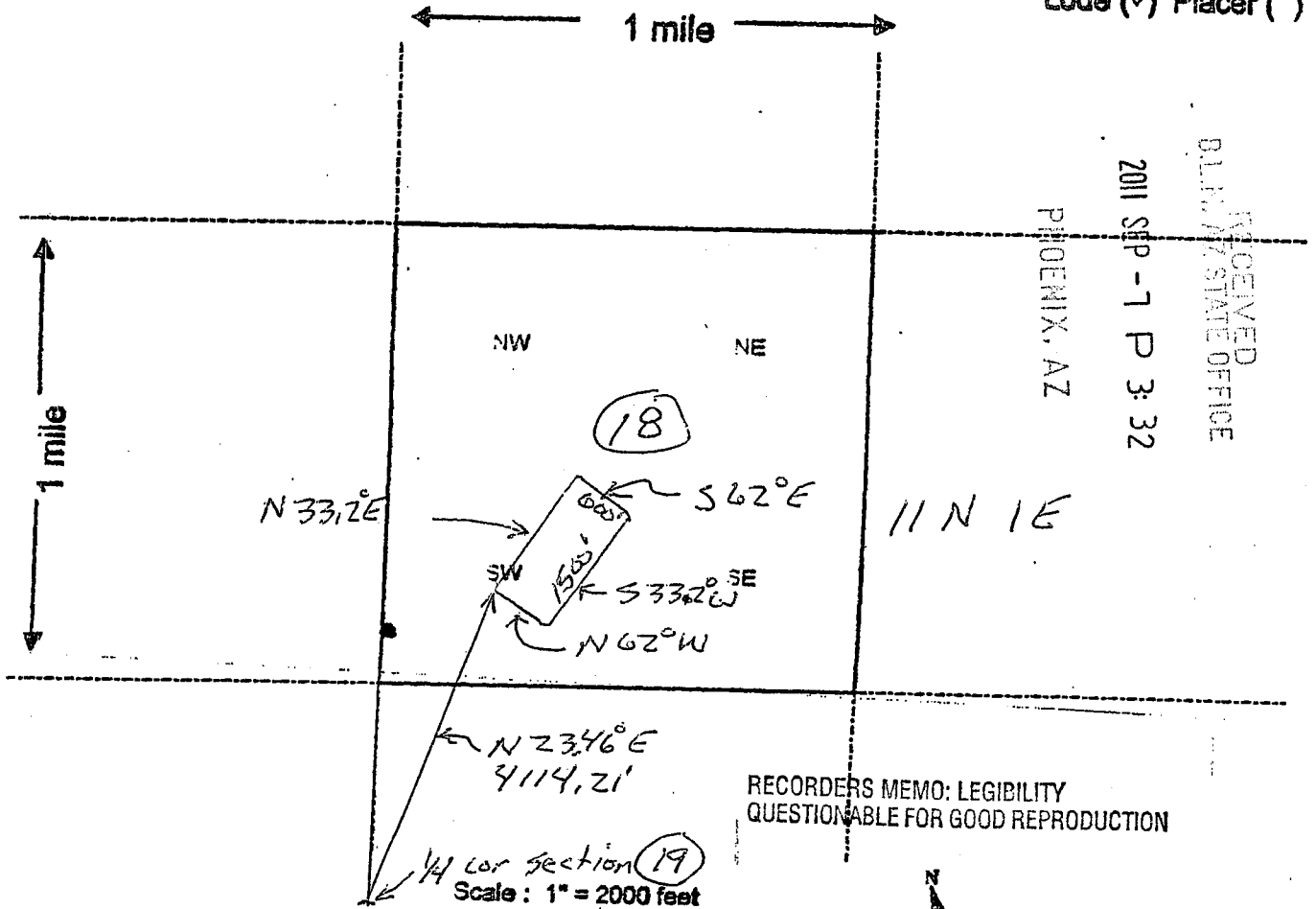

RECORDERS MEMO: LEGIBILITY  
 QUESTIONABLE FOR GOOD REPRODUCTION

1. The above map depicts the Thunder Cloud 17 mining claim, which is located in Section (s) 18, Township 11 N, Range 1 E, Gila and Salt River Base and Meridian, Yavapai County, Arizona.

2. The type of corner and location monuments used are as follows: 3' ROCK CAIRN

3. The bearings and distances in degrees and feet between claim corners are as depicted on the map.

Form MCF100a  
 Revised July 2005

This form is available from the Arizona Department of Mines & Mineral Resources and may be reproduced.

AMC410587

See Below

LOCATION NOTICE FOR LOBE MINING CLAIM

NOTICE IS HEREBY GIVEN that the Tinker Bell  
\_\_\_\_\_ lode mining claim has been located  
by Mineral Creek Resources Inc whose current mailing  
address is 121 E. Birch Ave Ste 508,  
Flagstaff AZ 86001

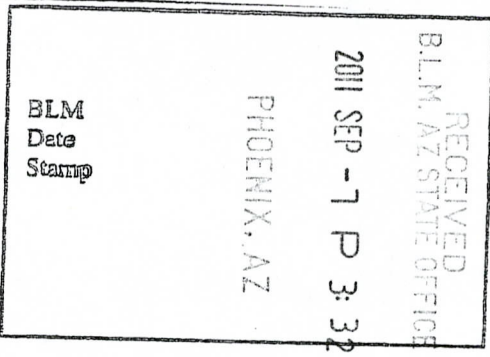

UNFILED

The general course of this claim is NE-SW and it is situated in Yavapai  
County, Arizona. This claim is 1500 feet in length and 600 feet in width. This claim runs  
from the location monument on which this location notice is posted approximately 0 feet in a  
NW direction to the South end line and 1500 feet in a NE direction to the  
North end line. This claim is marked by six monuments, one at each corner and one at the center of each  
end line of the claim.

The location monument on which this notice is posted is situated within Section 24, Township 11  
N, Range 1 W, Gila Salt River Base and Meridian, Arizona and this claim encompasses portions  
of the following quarter section (s), section (s), Township (s) and Range (s) NE 1/4 of sect 24  
11N1W & SE 1/4 of section 18, 11N1E & NW 1/4 of sect 19, 11N1E  
Gila Salt River Base and Meridian, Arizona.

The locality of this claim with reference to some natural object or permanent monument and additional information  
(if any) concerning its locality are as follows: 1350.41' on a line of N 31.2° W from  
1/4 corner of sections 19 & 11N1E & section 24 of 11N1W.

DATED AND POSTED on the ground this 2nd day of Sept., 2011.

LOCATOR (s) Dan Starkey as agent  
[Signature]

RECORDERS MEMO: LEGIBILITY  
QUESTIONABLE FOR GOOD REPRODUCTION

Form MCF100  
Revised July 2005

This form is available from the Arizona Department of Mines & Mineral Resources and may be reproduced.

\* MINERAL CREEK RESOURCES INC.

AMC410588



**MINING CLAIM MAP**

Lode (✓) Placer ( )

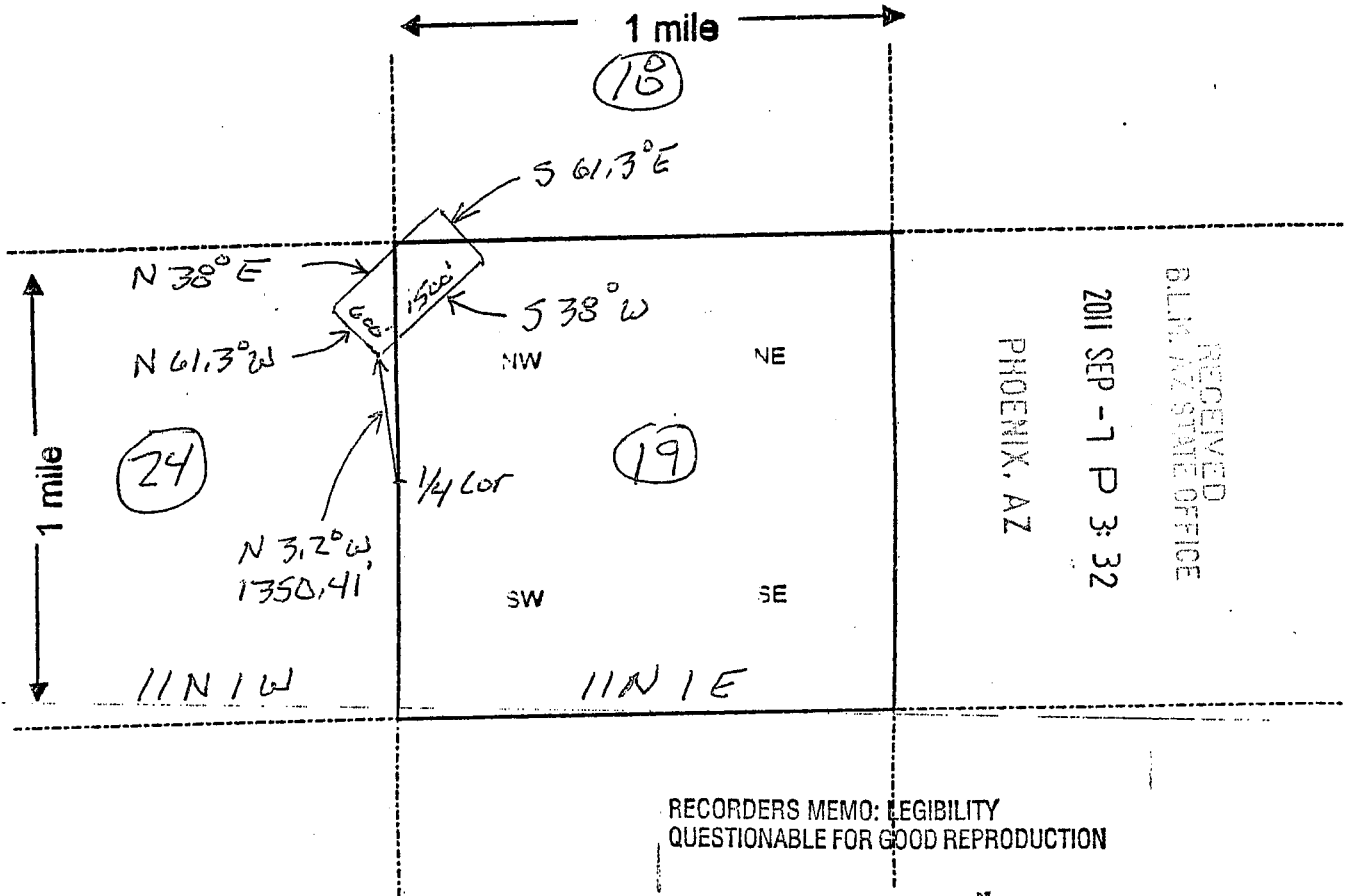

Scale: 1" = 2000 feet

1. The above map depicts the Tinker Bell mining claim, which is located in Section (s) section 24 of 11N 1E & sect 19 of 11N 1E & sect 18 of 11N 1E, Township \_\_\_\_\_, Range \_\_\_\_\_, Gila and Salt River Base and Meridian,

Yavapai County, Arizona.

2. The type of corner and location monuments used are as follows: 3' rock cairne

3. The bearings and distances in degrees and feet between claim corners are as depicted on the map.

Form MCF100a  
 Revised July 2005

This form is available from the Arizona Department of Mines & Mineral Resources and may be reproduced.

AMC 410588





FEE
\$5
\$8
\$5
\$1
\$14.84

Send to \*

LOCATION NOTICE FOR LODE MINING CLAIM

NOTICE IS HEREBY GIVEN that the 1st North Extension  
of the Curtain lode mining claim has been located

by Mineral Creek Resources Inc whose current mailing  
address is 121 E. Birch Ave ste 508  
Flagstaff AZ 86001

BLM  
Date  
Stamp

PHOENIX, AZ

2011 SEP -7 P 3:32

RECEIVED  
BLM AZ STATE OFFICE

The general course of this claim is NE-SW and it is situated in Yavapai  
County, Arizona. This claim is 1500 feet in length and 600 feet in width. This claim runs

from the location monument on which this location notice is posted approximately 0 feet in a

NW direction to the South end line and 1500 feet in a NE direction to the

North end line. This claim is marked by six monuments, one at each corner and one at the center of each  
end line of the claim.

The location monument on which this notice is posted is situated within Section 30, Township 11

N, Range 1 E, Gila Salt River Base and Meridian, Arizona and this claim encompasses portions

of the following quarter section (s), section (s), Township (s) and Range (s) NW 1/4 section 30,

11 N 1 E

Gila Salt River Base and Meridian, Arizona.

The locality of this claim with reference to some natural object or permanent monument and additional information

(if any) concerning its locality are as follows: 1810.177' on a line of S 21.91° E from  
section corner 24, 19, 25, 30; Found Brass cap.

DATED AND POSTED on the ground this 2nd day of Sept, 2011.

LOCATOR (s) Dan Stuckey as agent  
[Signature]

RECORDERS MEMO: LEGIBILITY  
QUESTIONABLE FOR GOOD REPRODUCTION

Form MCF100  
Revised July 2005

This form is available from the Arizona Department of Mines & Mineral Resources and may be reproduced.

\* MINERAL CREEK RESOURCES INC

AMC410589

MINING CLAIM MAP

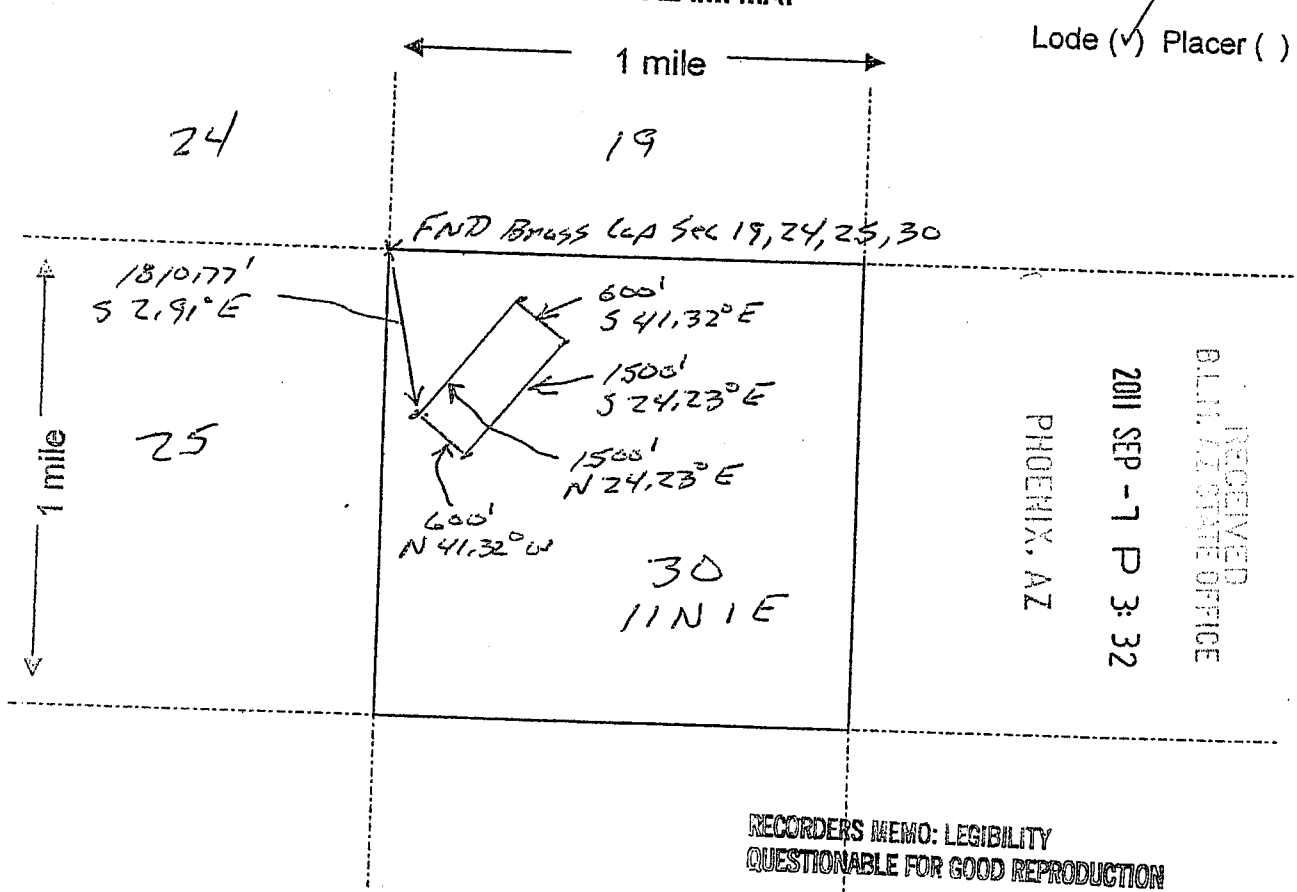

Scale: 1" = 2000 feet



- The above map depicts the 1<sup>st</sup> North Extension of Curtain mining claim, which is located in Section (s) 30, Township 11 N, Range 1 E, Gila and Salt River Base and Meridian, Yavapai County, Arizona.
- The type of corner and location monuments used are as follows: 3' Rock Cairns
- The bearings and distances in degrees and feet between claim corners are as depicted on the map.

Form MCF100a  
 Revised July 2005

This form is available from the Arizona Department of Mines & Mineral Resources and may be reproduced.

AMC 410589

RUN TIME: 03:17 PM

UNITED STATES DEPARTMENT OF INTERIOR  
BUREAU OF LAND MANAGEMENT  
GEOGRAPHIC REPORT WITH LAND  
Sorted by Meridian Township Range

RUN DATE: 09/07/2011  
Page 1 of 1

Serial Number: AZA 028558  
Total Case Acres: 25,517.000

<u>Casetype</u>	<u>Case Disp</u>				<u>Sect</u>	<u>Sur Typ</u>	<u>Sur Num</u>	<u>Suff</u>	<u>Subdivision</u>	<u>Act Pend</u>
232107	AUTHORIZED	14	0110N	0010E	030	FF			PART E2SESE;	



